

NOTES:
 This drawing is copyright. This drawing must not be scaled. Figured dimensions, levels etc. are only to be used. Any inaccuracies, etc. must be notified to the architectural designer. Detail drawings and larger scale drawings take precedence over smaller scaled drawings.

- EXISTING TREE
- - - TREE REMOVED TO FACILITATE DEVELOPMENT
- ▨ REPLANTED TREE
- ▤ PROPOSED NEW TREE

PROJECT ADDRESS:
**29 STEELE'S RD
 CAMDEN
 LONDON, NW3 4RE
 UNITED KINGDOM**

CLIENT:
**Barbara Rauber
 Andrei Brasoveanu**
 London, UK

NEIHEISER ARGYROS
 ARCHITECTURAL DESIGNER
 59 Lonsdale Rd
 London, W6 6RA, UK
 Tel +44 (0) 203 204 0288
 www.neiheiserargyros.com

REV.	D.I. NO.	DATE	DOCUMENT ISSUE
01	2020.11.23	2020.11.23	Planning Application
00	2020.09.11	2020.09.11	Planning Application

T1 SPECIES: GLEDITSIA (B2) HEIGHT(M): 7.5 STEM DIAM AT 1.50M(MM): 180 CANOPY CLEARANCE(M): 2.5	T2 SPECIES: HAZEL (B-C2) HEIGHT(M): 4.5 STEM DIAM AT 1.50M(MM): 100 CANOPY CLEARANCE(M): 1.5	T3 SPECIES: WALNUT (B2) HEIGHT(M): 4.5 STEM DIAM AT 1.50M(MM): 190 CANOPY CLEARANCE(M): 0.5	T4 SPECIES: IRISH YEW (B-C2) HEIGHT(M): 2.1 STEM DIAM AT 1.50M(MM): 130 CANOPY CLEARANCE(M): 0.1	T5 SPECIES: CHINESE PRIVET (C2) HEIGHT(M): 3.5 STEM DIAM AT 1.50M(MM): 80 CANOPY CLEARANCE(M): 1.3	T6 SPECIES: BAY (C2) HEIGHT(M): 3 STEM DIAM AT 1.50M(MM): 200 CANOPY CLEARANCE(M): 0.3	T7 SPECIES: SNAKEBARK MAPLE (B2) HEIGHT(M): 6 STEM DIAM AT 1.50M(MM): 160 CANOPY CLEARANCE(M): 1.1	T8 SPECIES: WILLOW (C2) HEIGHT(M): 2.5 STEM DIAM AT 1.50M(MM): 160 CANOPY CLEARANCE(M): 1.1	T9 SPECIES: PALM (B-C2) HEIGHT(M): 6.5 STEM DIAM AT 1.50M(MM): 120 CANOPY CLEARANCE(M): 1.9	T10 SPECIES: LONDON PLANE TREE (A2)
---	---	--	---	---	---	---	--	--	-------------------------------------

NOTE: SEE ARBORICULTURAL IMPACT ASSESSMENT FOR PLANTING SPECIES DETAILS

01 EXISTING GARDEN SHED PLAN
 SCALE: 1:100

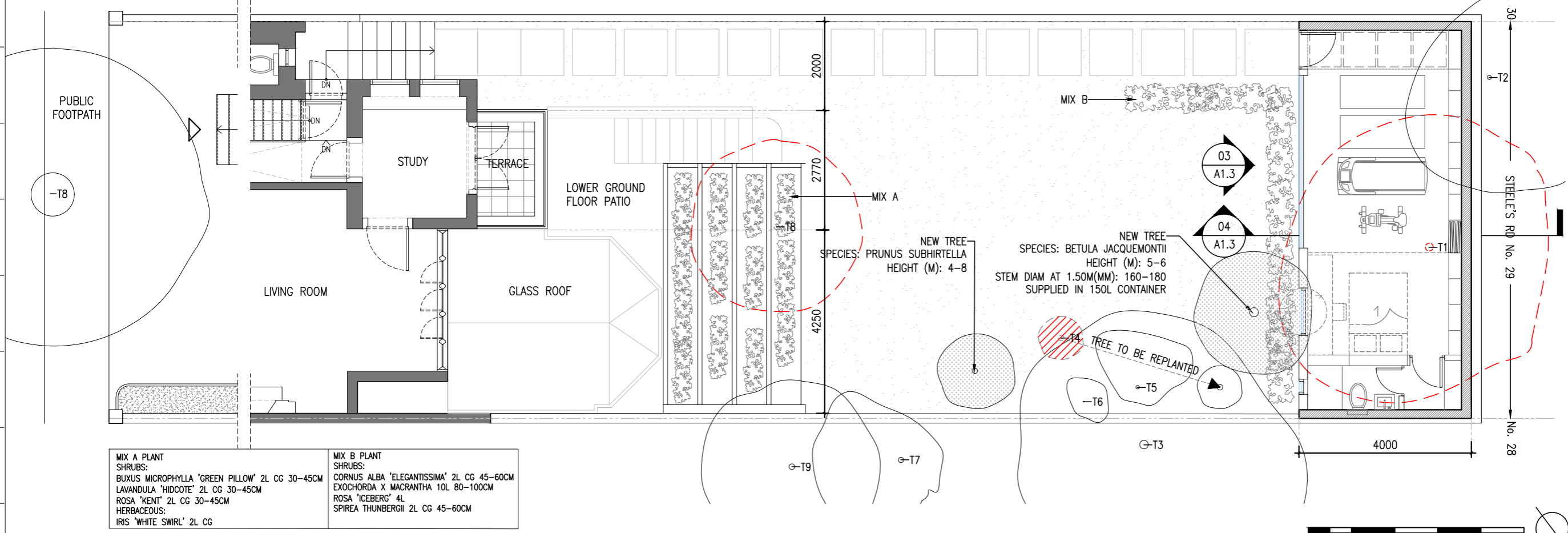

MIX A PLANT SHRUBS: BUXUS MICROPHYLLA 'GREEN PILLLOW' 2L CG 30-45CM LAVANDULA 'HIDCOTE' 2L CG 30-45CM ROSA 'KENT' 2L CG 30-45CM HERBACEOUS: IRIS 'WHITE SWIRL' 2L CG	MIX B PLANT SHRUBS: CORNUS ALBA 'ELEGANTISSIMA' 2L CG 45-60CM EXOCHORDA X MACRANTHA 10L 80-100CM ROSA 'ICEBERG' 4L SPIREA THUNBERGII 2L CG 45-60CM
--	---

02 PROPOSED GARDEN STUDIO PLAN
 SCALE: 1:100

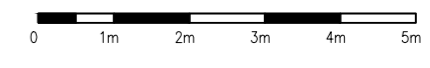

NW3 4RE

DRAWN: PROJECT #:
 ST
 CHECKED: SCALE:
 1:100
 DOCUMENT SIZE: DATE:
 A3 2020.11.23

SHEET:
EXISTING & PROPOSED PLANS

A1.1
 DOCUMENT #:
 --

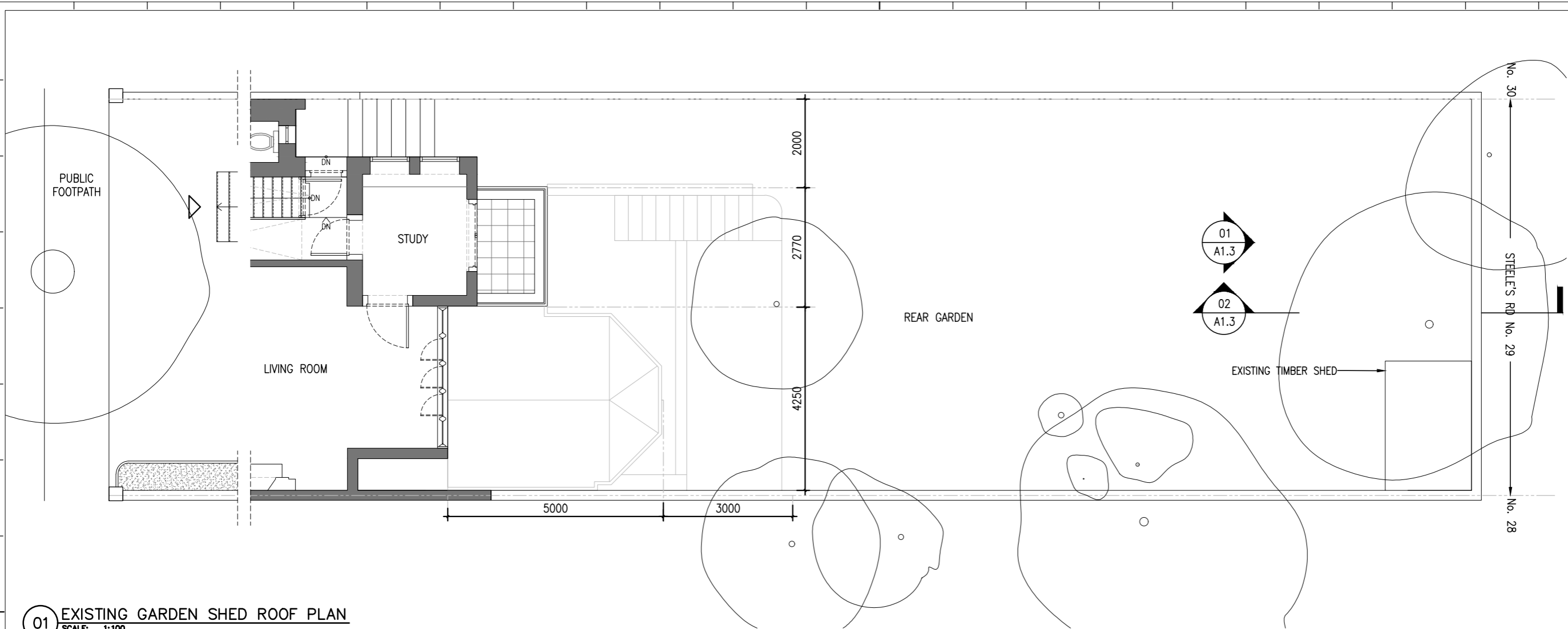

01 EXISTING GARDEN SHED ROOF PLAN
SCALE: 1:100

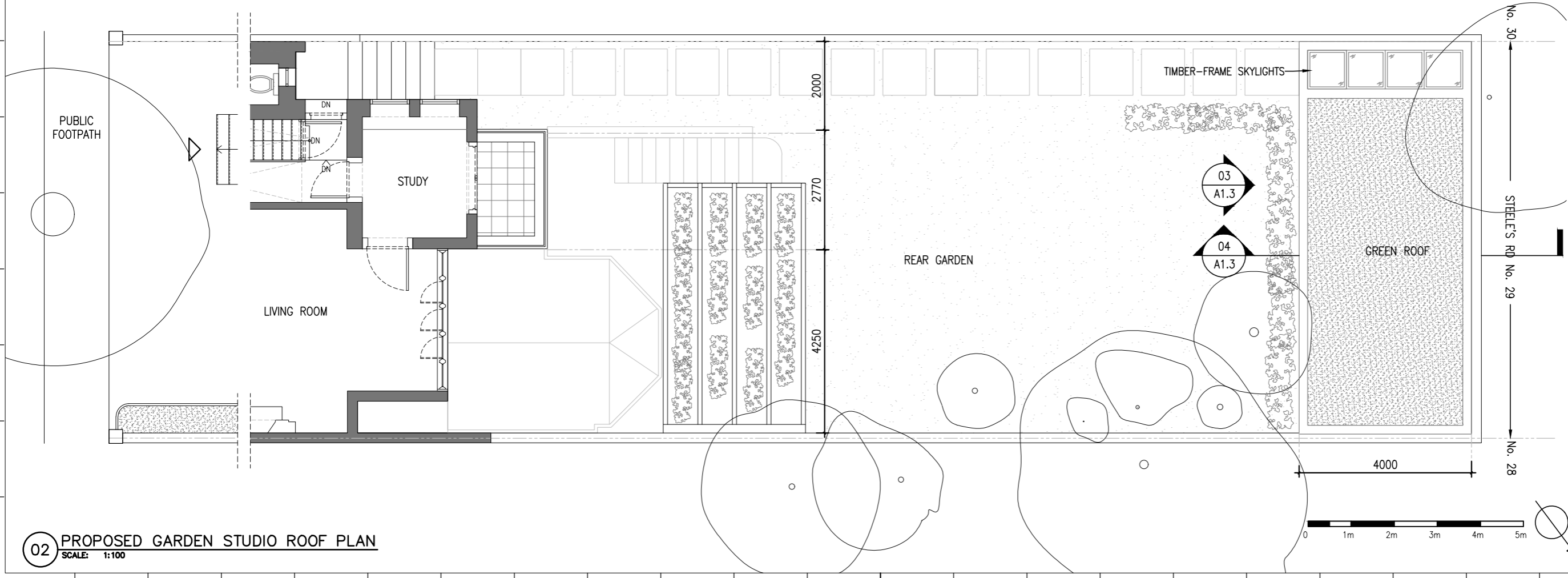

02 PROPOSED GARDEN STUDIO ROOF PLAN
SCALE: 1:100

NOTES:
This drawing is copyright. This drawing must not be scaled. Figured dimensions, levels etc. are only to be used. Any inaccuracies, etc. must be notified to the architectural designer. Detail drawings and larger scale drawings take precedence over smaller scaled drawings.

- EXISTING TREE
- - - TREE REMOVED TO FACILITATE DEVELOPEMENT
- ▨ REPLANTED TREE
- ▤ PROPOSED NEW TREE

PROJECT ADDRESS:
**29 STEELE'S RD
CAMDEN
LONDON, NW3 4RE
UNITED KINGDOM**

CLIENT:
**Barbara Rauber
Andrei Brasoveanu**
London, UK

NEIHEISER ARGYROS
ARCHITECTURAL DESIGNER
59 Lonsdale Rd
London, W6 6RA, UK
Tel +44 (0) 203 204 0288
www.neiheiserargyros.com

REV. NO.	D.I. NO.	DATE	DOCUMENT ISSUE
01		2020.11.23	Planning Application
00		2020.09.11	Planning Application

NW3 4RE

DRAWN: PROJECT #: ST
CHECKED: SCALE: 1:100
DOCUMENT SIZE: DATE: 2020.11.23
A3

SHEET:
**EXISTING & PROPOSED
ROOF PLANS**

A1.2
DOCUMENT #:

*SEE APPENDIX A



NOTES:
This drawing is copyright. This drawing must not be scaled. Figured dimensions, levels etc. are only to be used. Any inaccuracies, etc. must be notified to the architectural designer. Detail drawings and larger scale drawings take precedence over smaller scaled drawings.

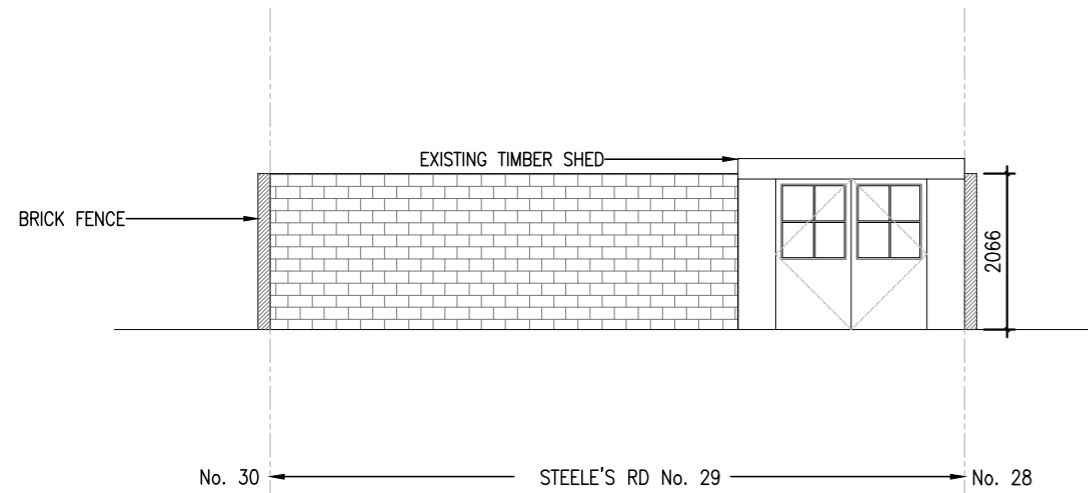

01 EXISTING REAR GARDEN WALL ELEVATION
SCALE: 1:100

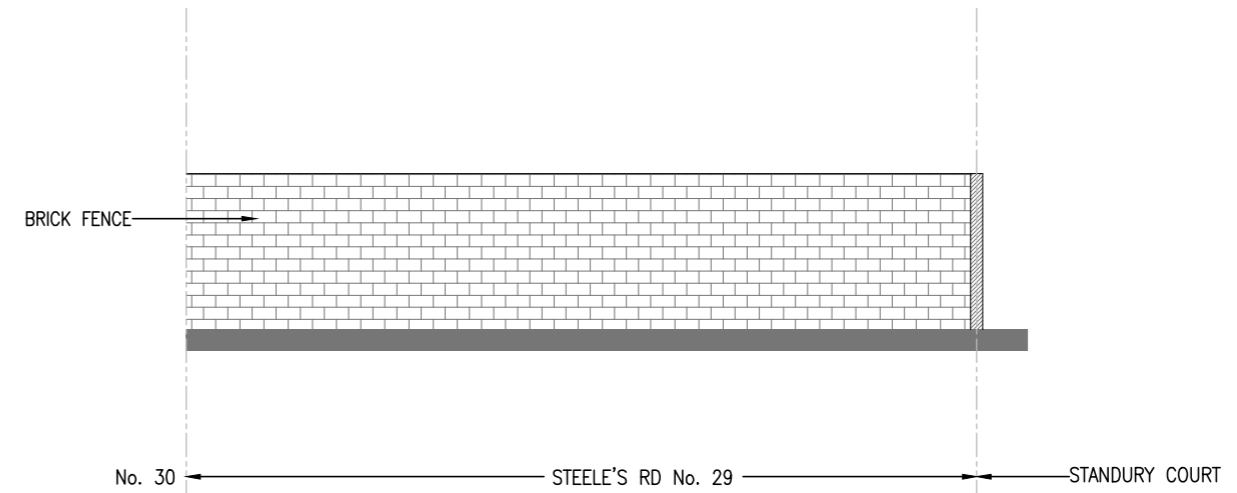

02 EXISTING GARDEN SHED ROOF PLAN
SCALE: 1:100

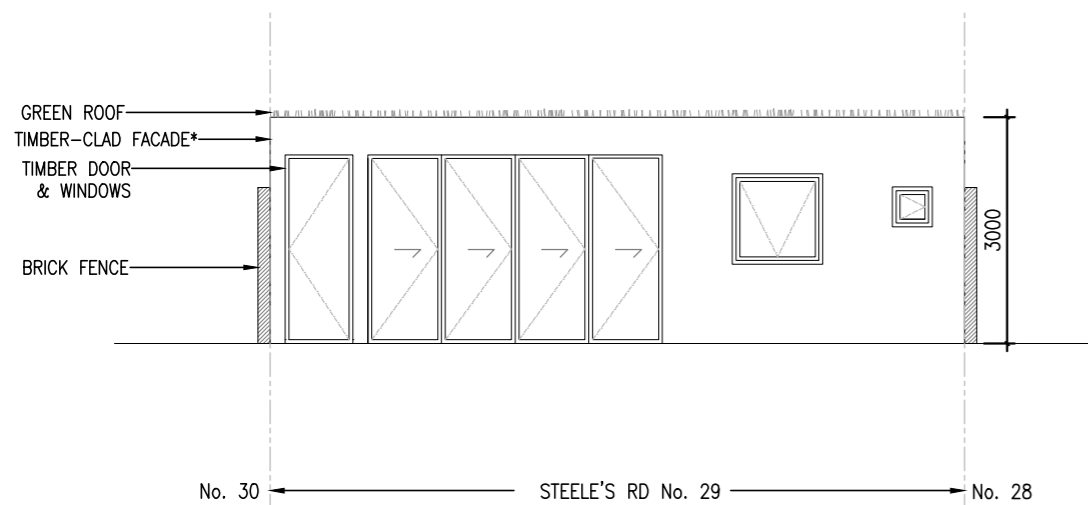

03 PROPOSED GARDEN STUDIO ELEVATION
SCALE: 1:100

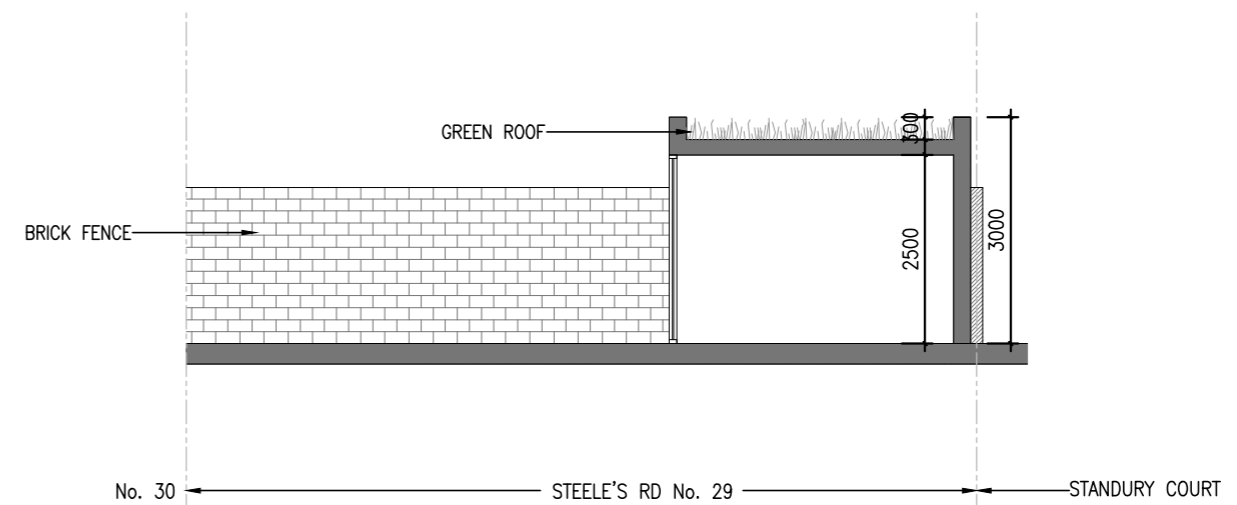

04 PROPOSED GARDEN STUDIO SECTION
SCALE: 1:100

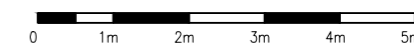

PROJECT ADDRESS:
**29 STEELE'S RD
CAMDEN
LONDON, NW3 4RE
UNITED KINGDOM**

CLIENT:
**Barbara Rauber
Andrei Brasoveanu**
London, UK

NEIHEISER ARGYROS
ARCHITECTURAL DESIGNER
59 Lonsdale Rd
London, W6 6RA, UK
Tel +44 (0) 203 204 0288
www.neiheiserargyros.com

REV. NO.	D.I. NO.	DATE	DOCUMENT ISSUE
01	2020.11.23	2020.11.23	Planning Application
00	2020.09.11	2020.09.11	Planning Application

NW3 4RE

DRAWN: PROJECT #:
ST
CHECKED: SCALE:
1:100
DOCUMENT SIZE: DATE:
A3 2020.11.23

SHEET:
**EXISTING & PROPOSED
ELEVATIONS & SECTIONS**

A1.3

DOCUMENT #:
--

Appendix A

Timber Cladding Specifications

Siberian Larch Timber Cladding: Siberian Larch is a very resinous wood making it durable and ideal for external cladding. The clearly defined annual rings create attractive figuring.

Manufacturer: Specialised Timber Products (or similar)

Profile: STP-1



Appearance: Consistent colour: creamy yellow brown. Slowly grown with tight straight grain. distinct grain pattern. Fine texture.

Durability Classification: Durable - in cladding use, Class 3. Service life 50–100 years. Timber contains natural fungicide arabinoglactan.

Density: High. 660–750 kg/m³ at 18% moisture content

Environmental: FSC Certified

Hardness: High: 1,100 lb/in² on Janka Scale (Redwood is 480lb/in²)

Grades: Sawfalling I–IV (maximum 60% IV) Maximum 15% sapwood

Dimensions:

Thickness: 25mm

Widths: 150mm

Lengths: 3.0m (full height)

Finishing: White-stained

Working Properties: Sawn and planed with standard woodworking equipment. Pre-drilling for fixing location.

Fixing: Austenitic stainless-steel fixings