

BASEMENT AS EXISTING

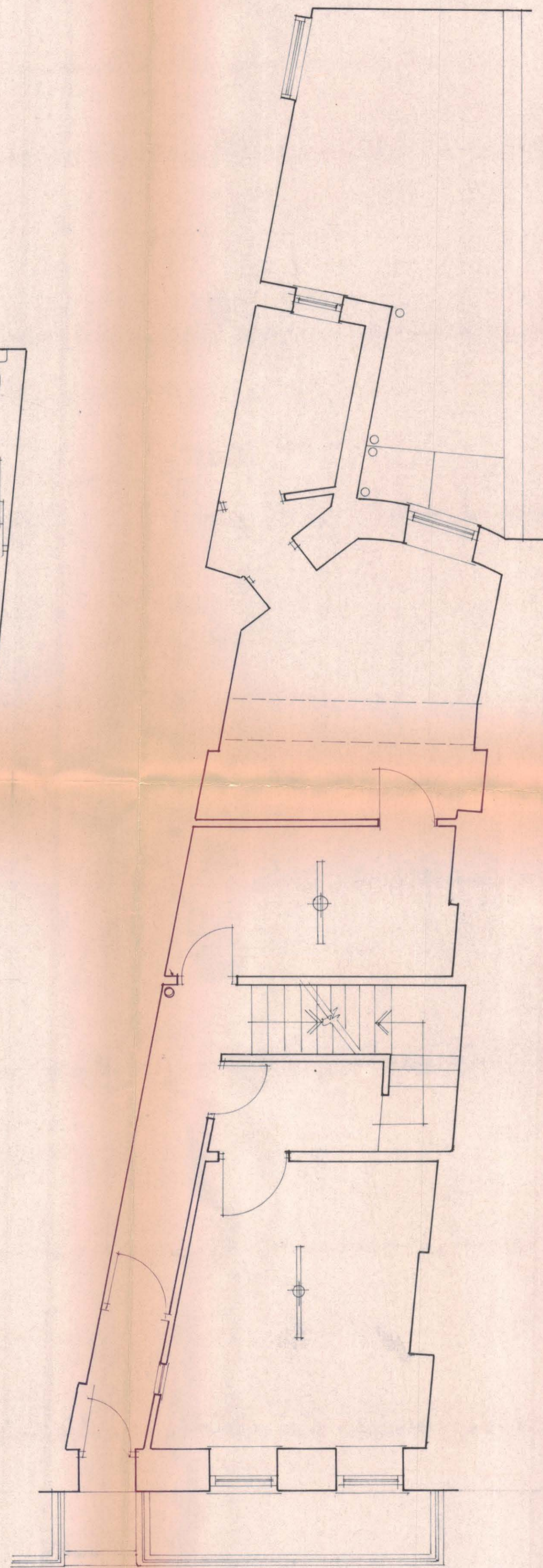

GROUND FLOOR AS EXISTING

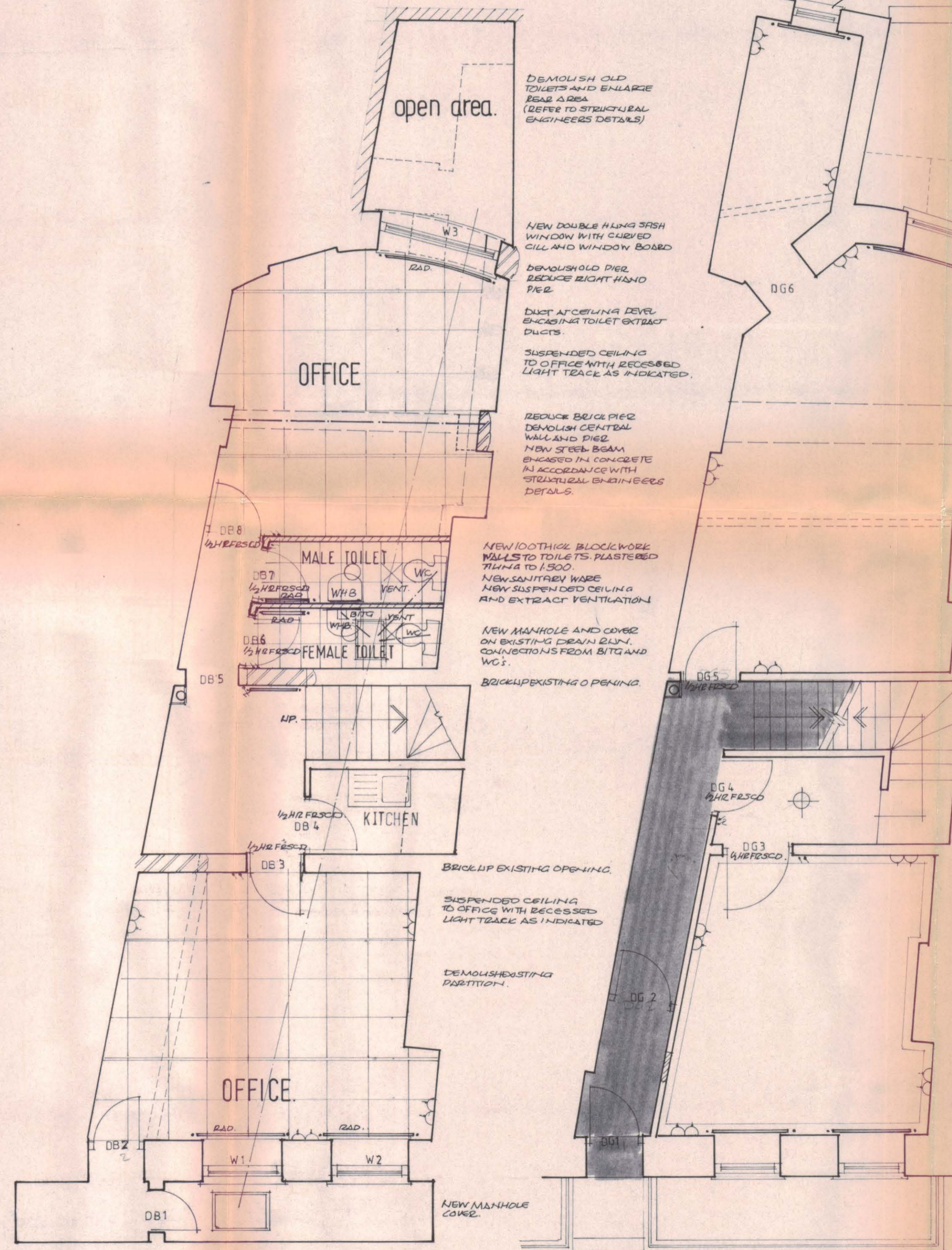

BASEMENT AS PROPOSED

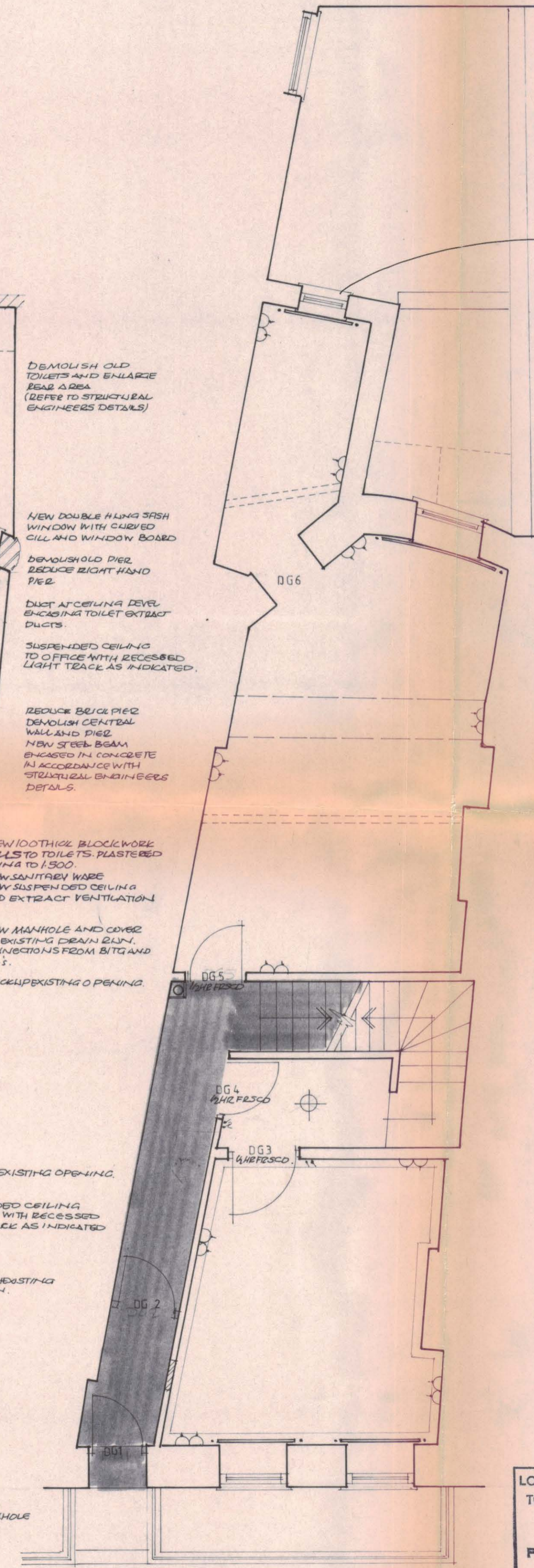

GROUND FLOOR AS PROPOSED

*Consult to doc, opening an  
room. see letter dated  
20/2/85*

**N15/4/8/**  
**HB/8470330**

LONDON BOROUGH OF CAMDEN  
TOWN AND COUNTRY PLANNING ACTS  
01 MAY 1985  
PLANS APPROVED  
ON BEHALF OF THE COUNCIL

TITLE 22 GREAT JAMES STREET LONDON WC1.	
CLIENT G.M.S SYNDICATE LTD.	
SUBJECT PROPOSED ALTERATIONS TO BASEMENT & GROUND FLOORS	
SCALE 1:50	DATE aug 1984
DRWG. No 3564/2.	DRAWN BY
<b>GIBBON &amp; ROGERS</b> CHARTERED SURVEYORS 32 GREAT JAMES STREET LONDON WC1N 3HB 01 242 6953	
REVISIONS RETURN TO BREWERY ADDD.	DATE 20.11.84