

As Proposed  
Front Elevation  
Scale 1:100

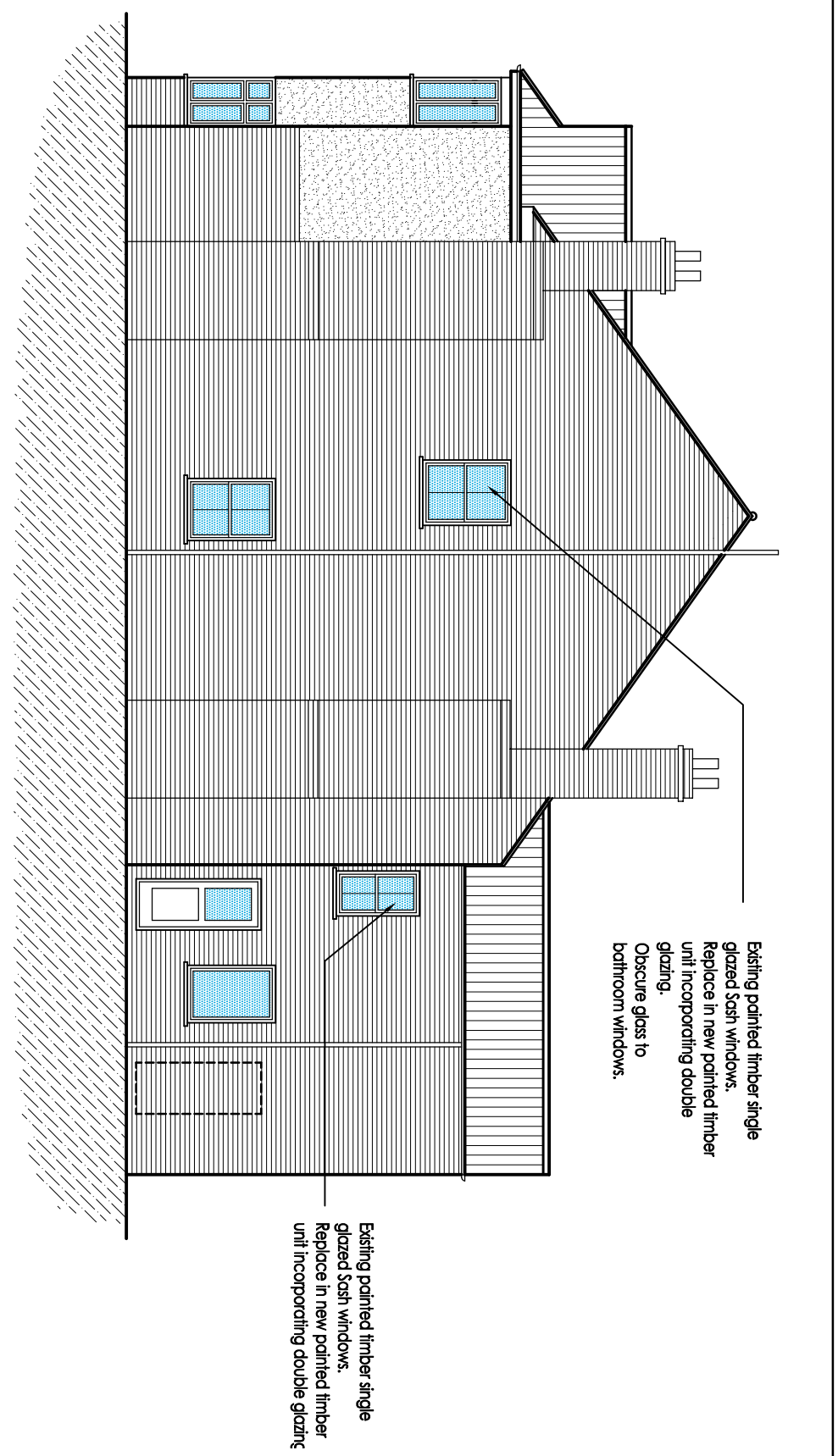

As Proposed  
Side Elevation  
Scale 1:100

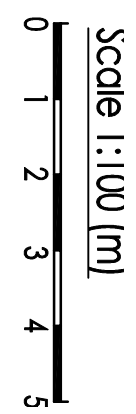
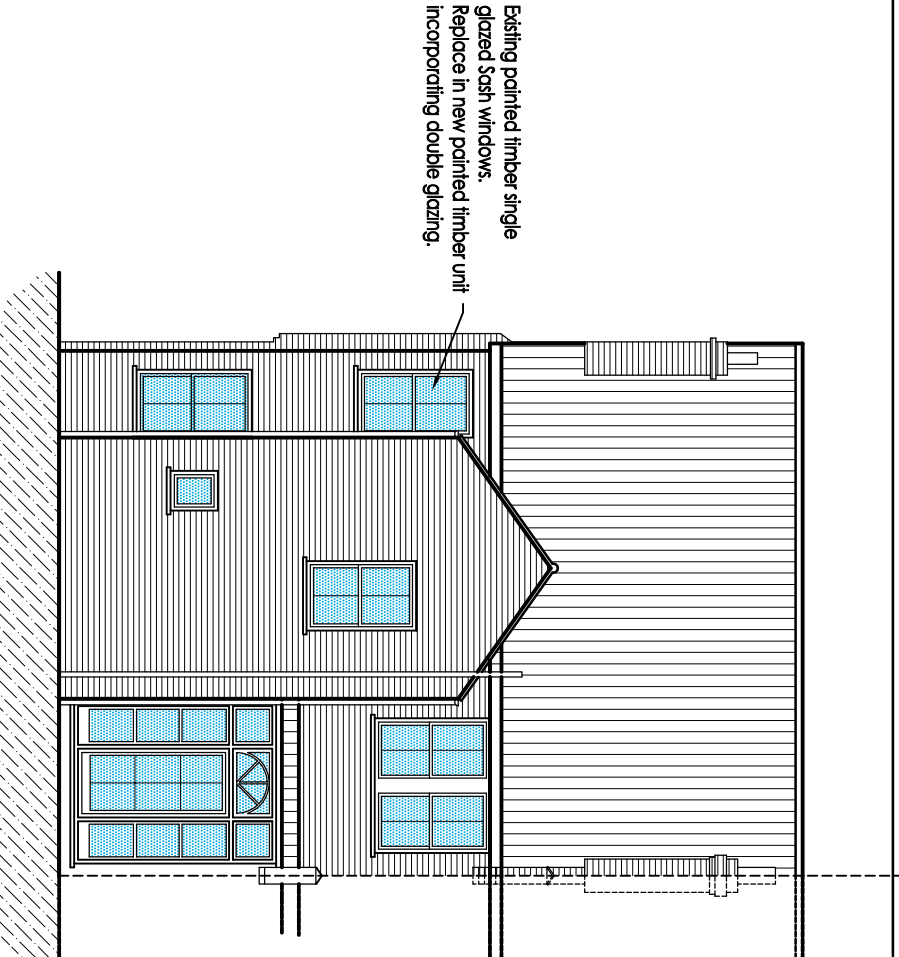

As Proposed  
Rear Elevation  
Scale 1:100

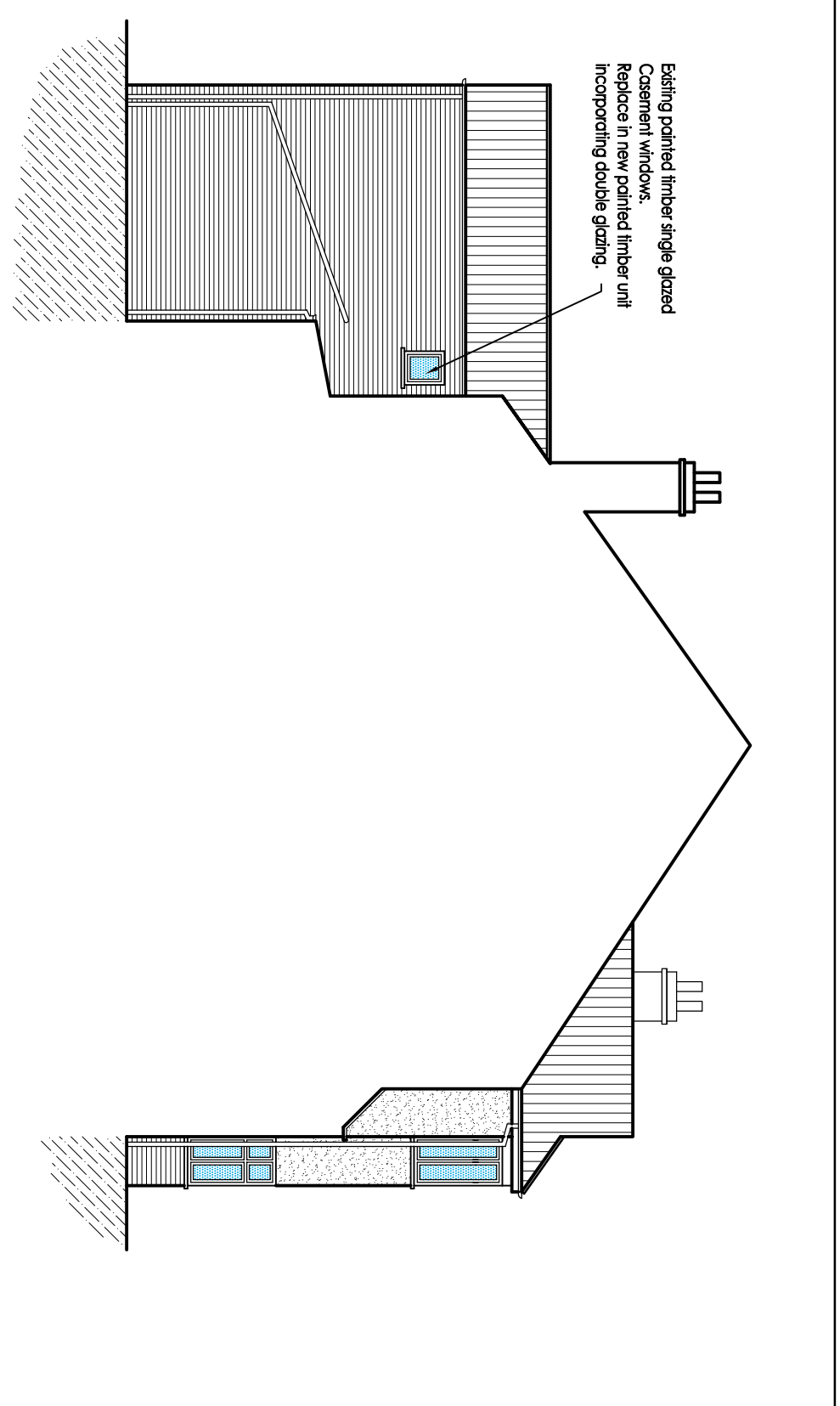

As Proposed  
Section Elevation  
Scale 1:100



Existing Casement Window to First Floor Bay

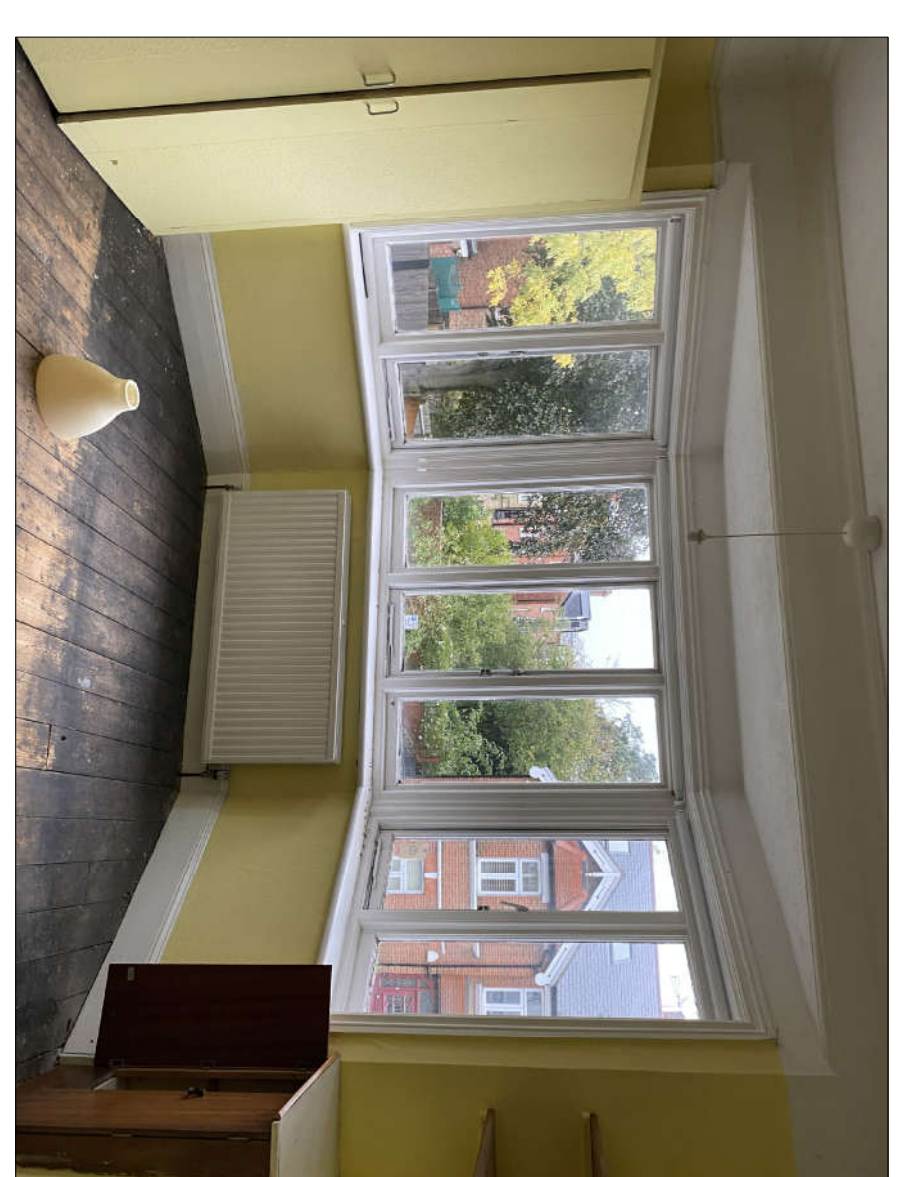

Existing Casement Window to First Floor Bay



Typical Existing Sash Window



Typical Existing Sash Window

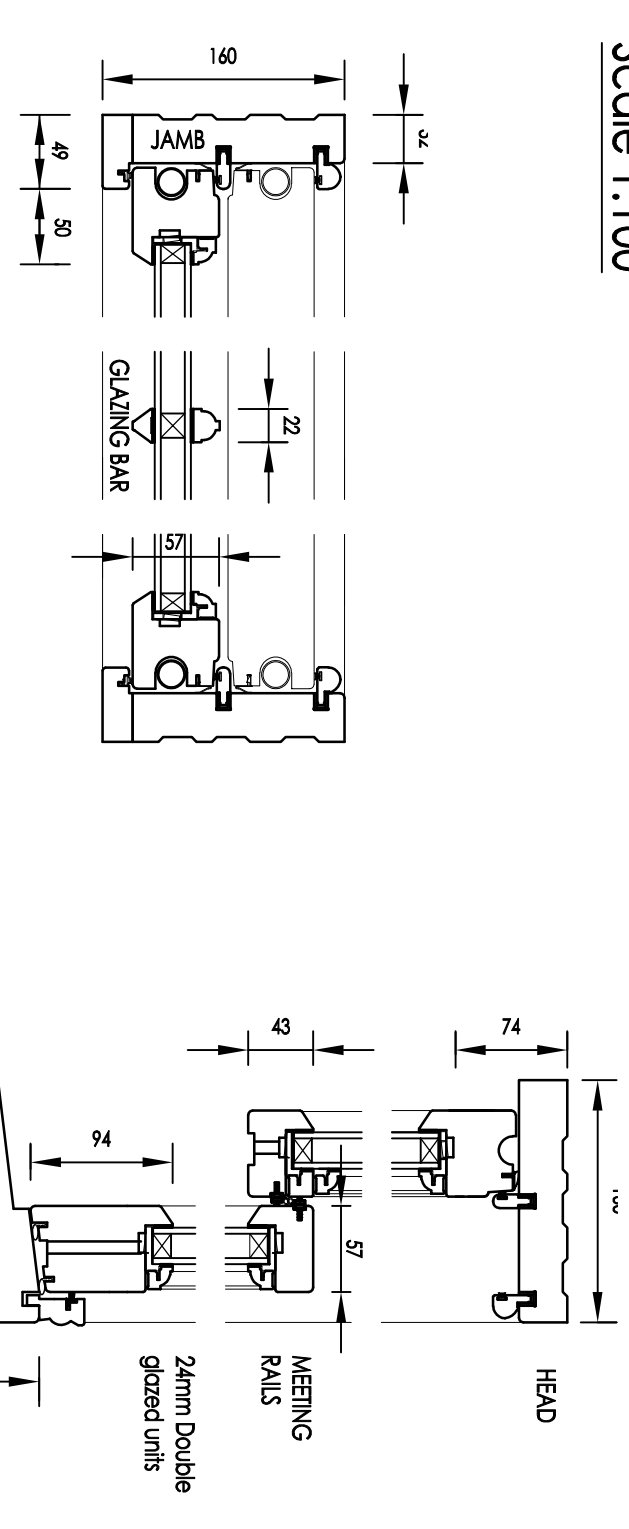

Typical Sash Window.  
As Proposed.  
Ground and First Floors.  
Scale 1:5

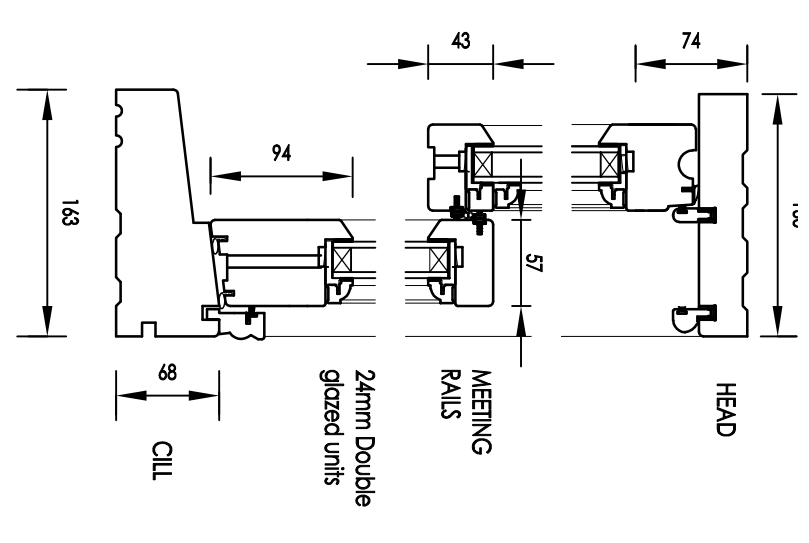

Typical Sash Window.  
As Proposed.  
Ground and First Floors.  
Scale 1:5

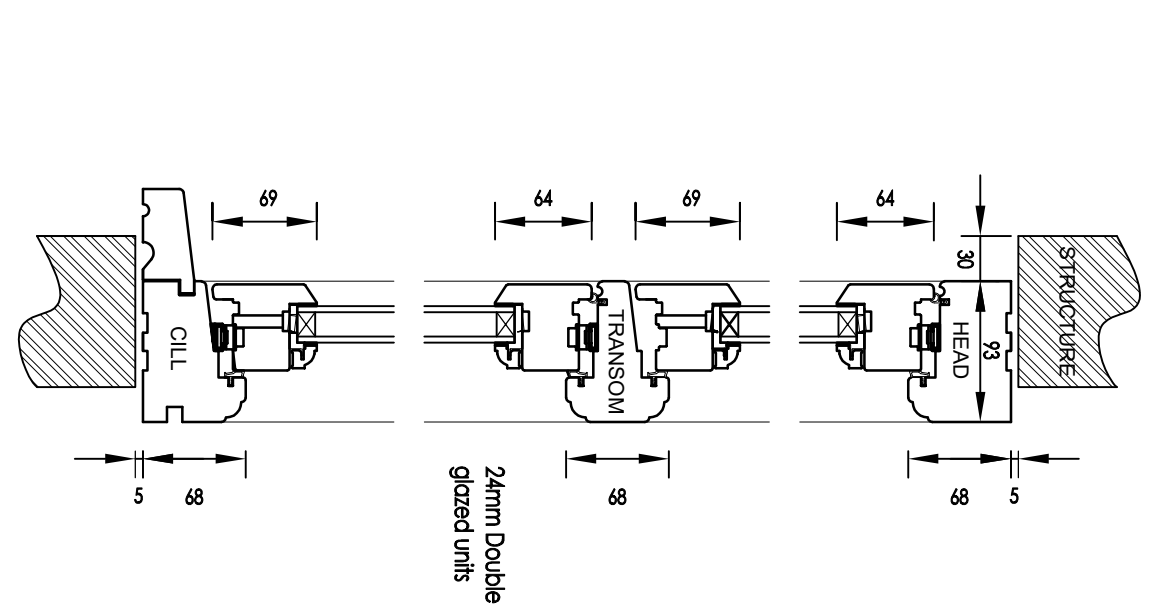

Typical Casement Window to Boy.  
As Proposed.  
Ground Floor.  
Scale 1:5



Existing Casement & Fanzlight to Ground Floor Bay



Existing Casements Windows to First Floor.

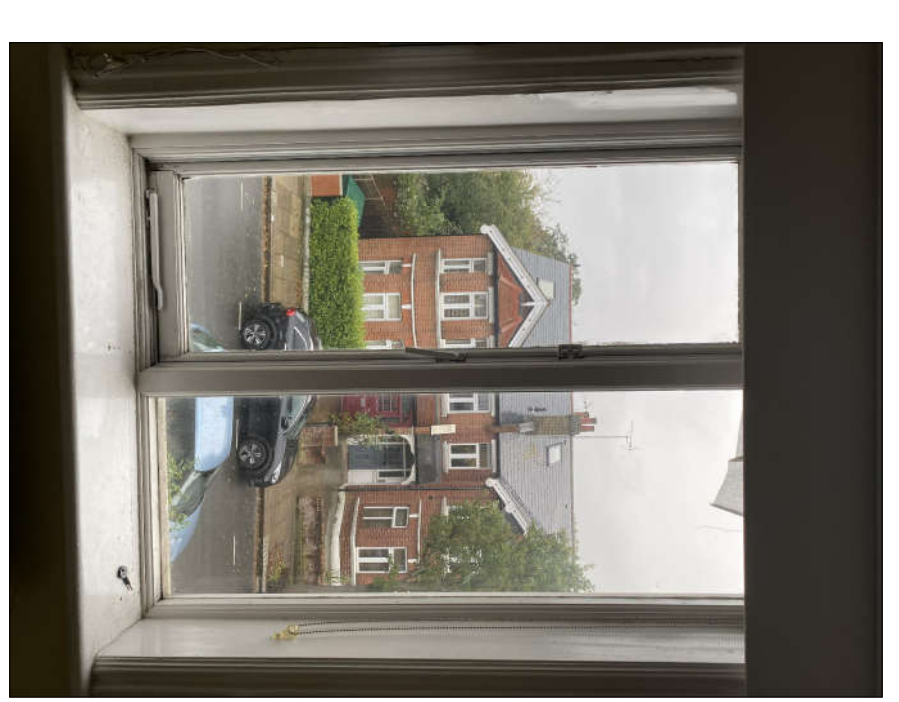

Typical Existing Casement Window

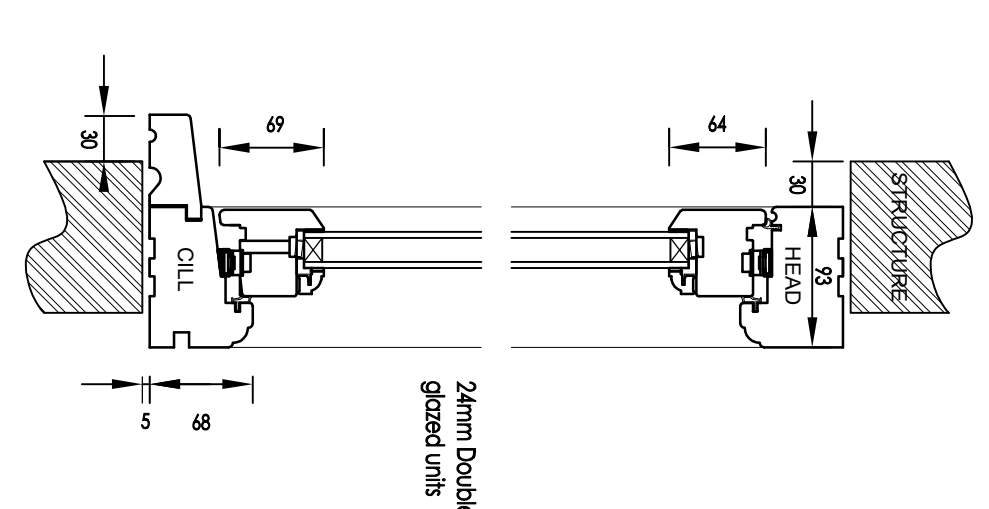

Typical Casement Window.  
As Proposed.  
First Floor.  
Scale 1:5

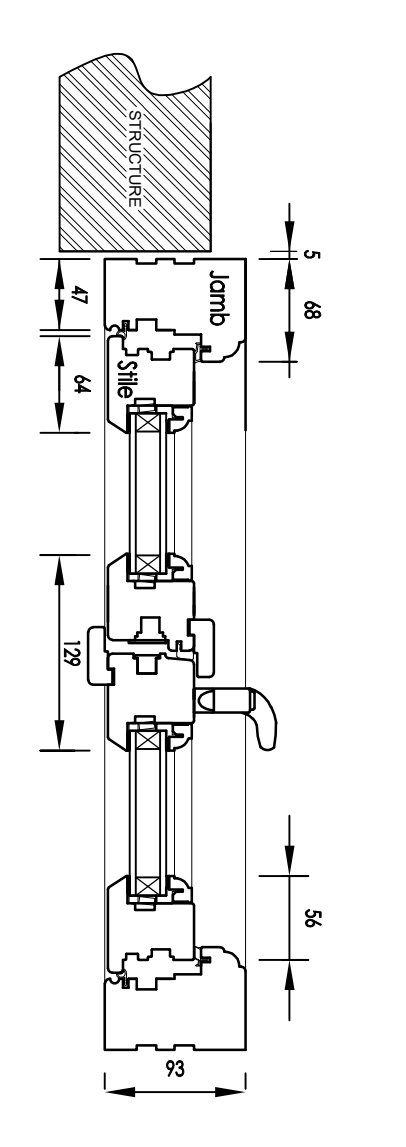

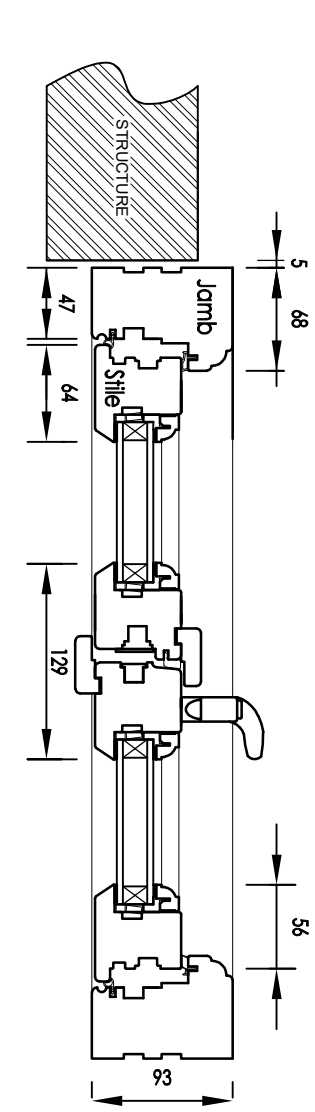

Typical Casement Window.  
As Proposed.  
Ground and First Floors.  
Scale 1:5

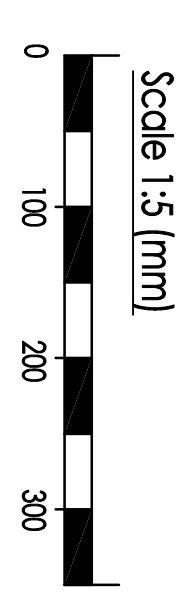

Typical Casement Window.  
As Proposed.  
Ground and First Floors.  
Scale 1:5

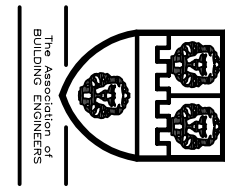

**Whymark & Moulton**  
Chartered Surveyors &  
Building Engineers  
14 Cornard Road, Sudbury,  
Suffolk, CO10 2XA  
Tele: 01787 371371



Project  
**2 SOMALI ROAD**  
LONDON  
NW2 3RL

**PROPOSED TIMBER DOORS & WINDOWS**

Scale  
1:5, 1:100

Drawing No  
17/173-06

Date  
November 2020

Amendments