

EXISTING NORTH ELEVATION - View from 21 Lady Margaret Road

0 5m
SCALE

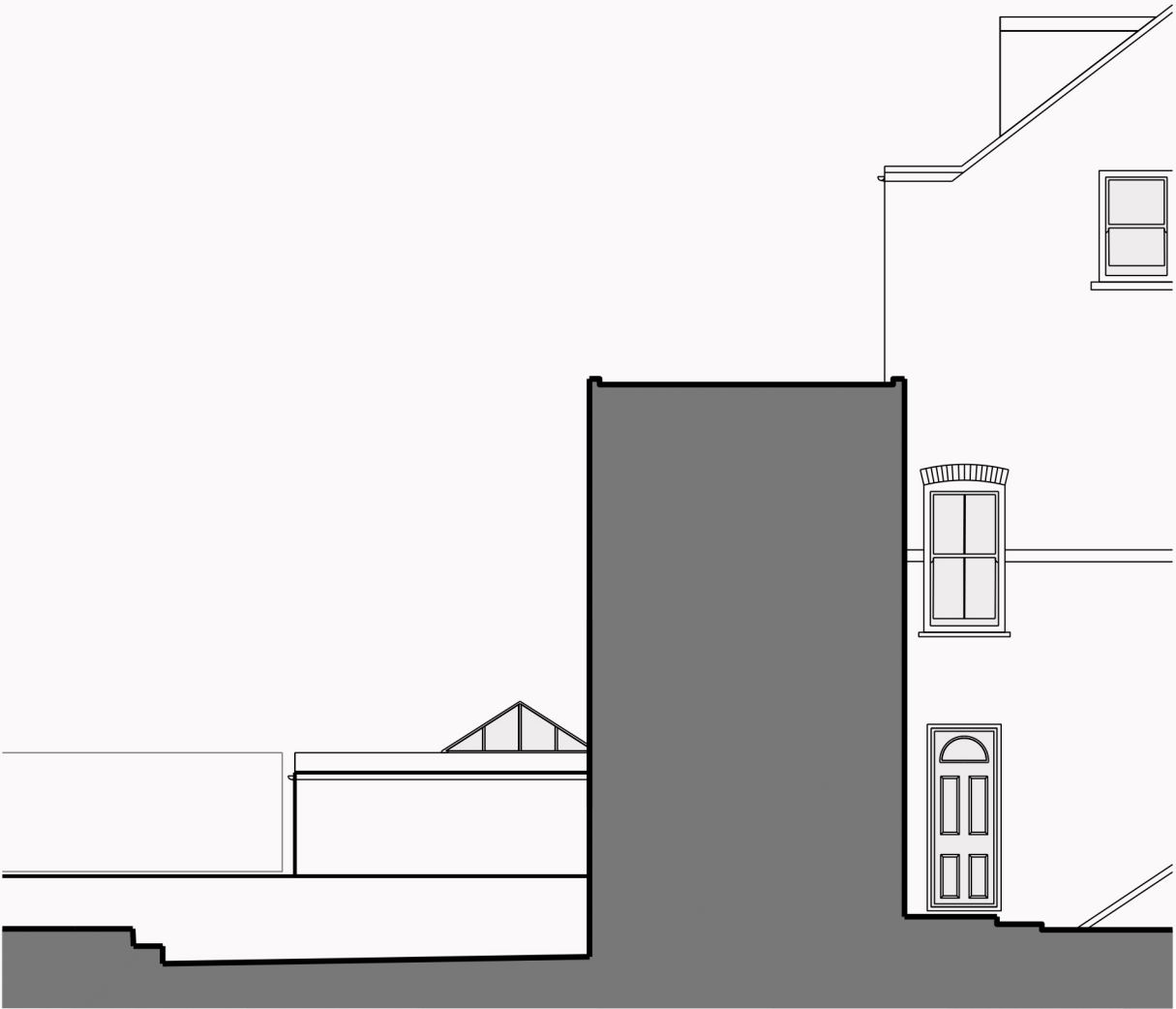

EXISTING SOUTH ELEVATION - View from 17 Lady Margaret Road

NOTE
Drawing to be read in conjunction with all other design team information.
This drawing is copyright of LVH Architects Ltd.
Do not scale from this drawing.
All dimensions and levels are subject to full site verification by the contractor and such dimensions are to be his responsibility.
Report all drawing errors, omissions discrepancies to the architect.
DISCLAIMER
This document may be issued in an editable digital CAD format to allow others to use it as background information to make alterations and/or additions.
In that instance a PDF version will also be issued as a record of the original file.
It is for those parties making such alterations and/or additions to ensure they make use of current information

LVH Architects accepts no liability for either: any such alterations and/or additions to the background information by others; or any other changes made to the architectural content of the background information made by others.

REV	DATE	DESCRIPTION
Project 19a Lady Margaret Road, London NW5		
Client Ellie & Tim Besley-Gould		
Date 23/11/2020		Scale 1:100 @ A3
Drawing Status PLANNING		
Drawing Name Existing South and North facing elevations		
Drawing Number 1018_200_002		
68 Leighton Road NW5 2QE Telephone 07875 595 750		Email louise@lvha.co.uk

