

1 Proposed Basement Floor Plan  
Scale 1: 50

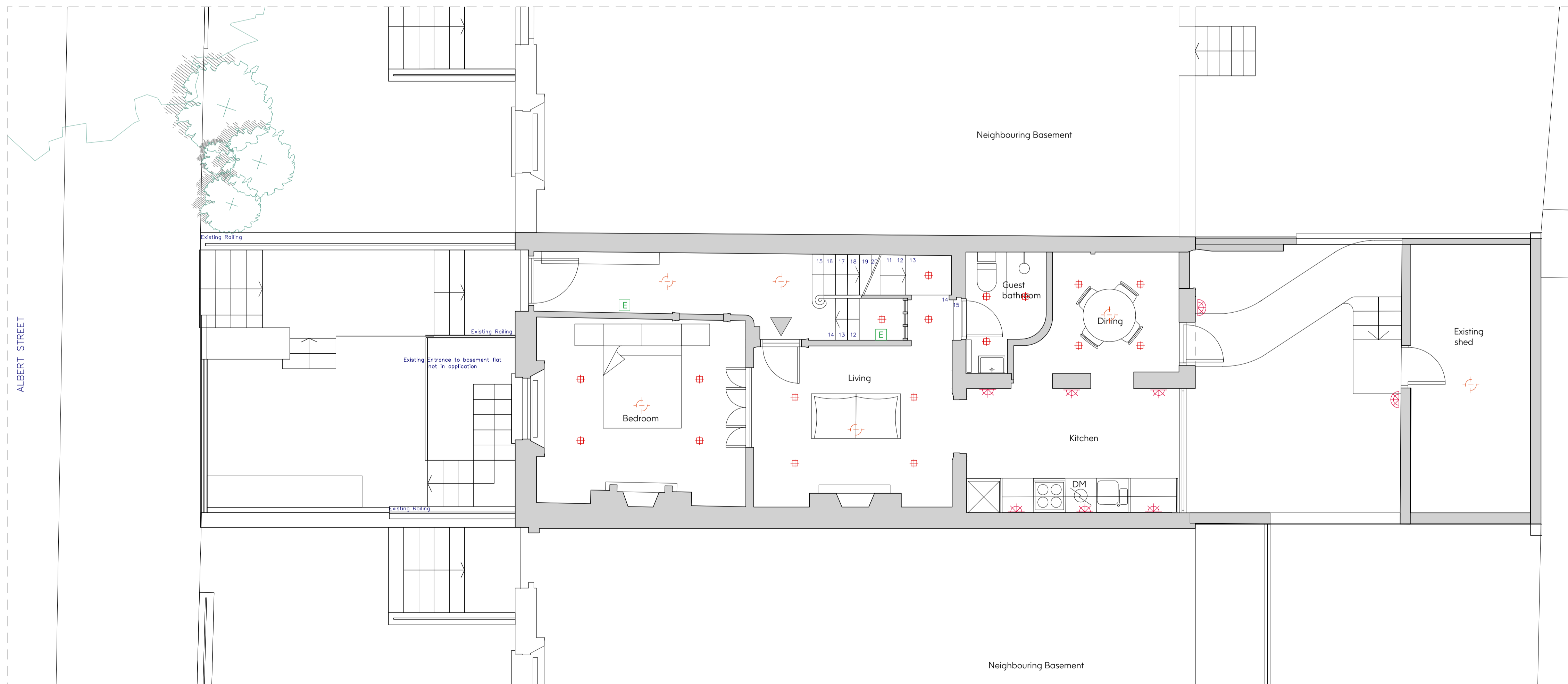

2 Proposed Ground Floor Plan  
Scale 1: 50

SCALE BAR 1:50



Notes:

1. Drawing must be used solely for the status indicated only
  2. All dimensions and setting out shall be checked and confirmed and any discrepancies to be reported to the Architect prior to commencement of any work.
  3. This is a CAD Drawing. Under no circumstances shall manual alterations be made. Figured dimensions take preference to scale.
  4. All work and materials to be in accordance with current statutory legislation, relevant codes of practice and British Standards.
  5. Drawing to be read in accordance with relevant consultants and sub-contractors drawings and specifications.
- Disclaimer:  
The hard copy accompanying the electronic date is the legal. Copyright is Reserved.

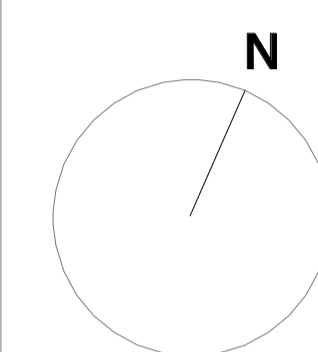

Copyright is Reserved.  
© Copying or reproduction of this drawing or any electronic data without the written permission of 'Seesaw Studios' is not permitted. All rights reserved.

Rev:	Description:	Date:

**Seesaw Studios**

30 Shacklewell Lane  
Dalston, London, E8 2EZ  
United Kingdom

+44 (0) 20 7254 5671  
seesaw-studios.com  
info@seesaw-studios.com

**Client:**  
Sharia Homes

**Project:**  
76 Albert Street,  
NW1 7NR

**Drawing Title:**  
Proposed Basement & Ground  
Floor Plan (Lighting)

Date:	Drawing Status:
Oct. 2020	Condition Approval
Drawing Number:	Revision
SE 1581 - 01/PC4	
Scale:	Drawn By:
1:50 @ A1	SF