

1 Proposed Ground Floor Plan (Existing Joist Plan)
Scale 1:50

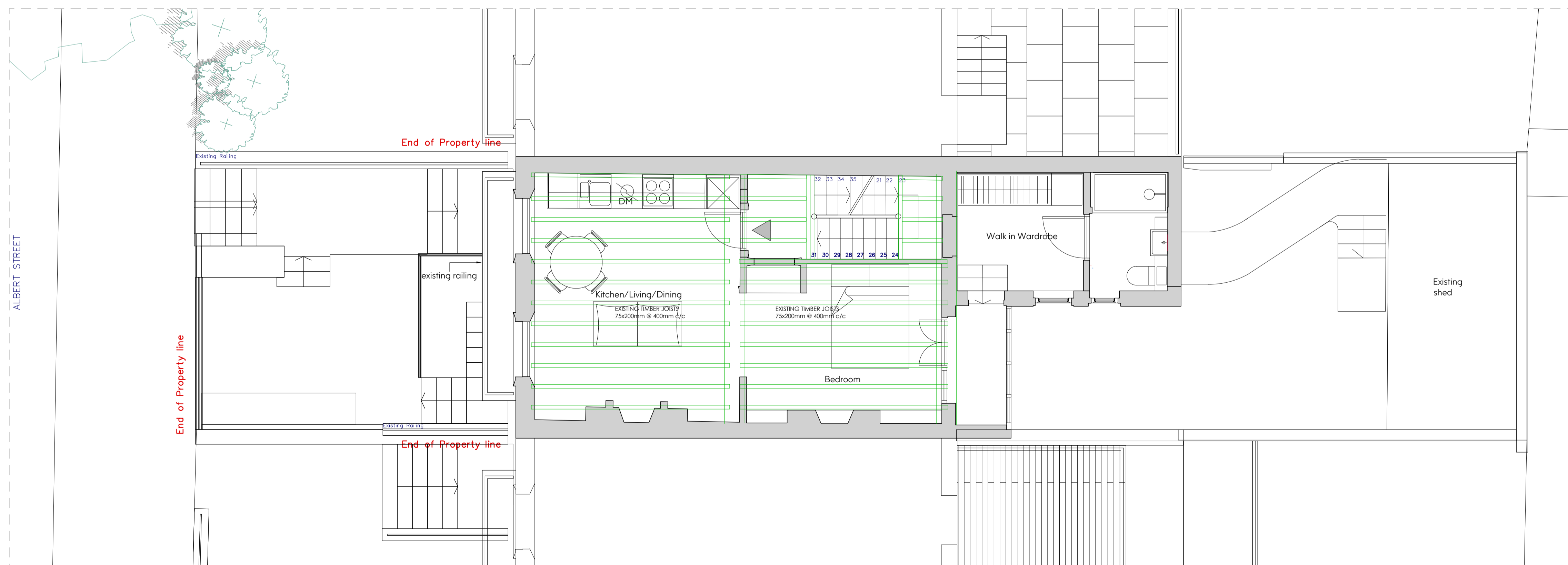

2 Proposed First Floor Plan (Existing Joist Plan)
Scale 1:50

Notes:

- Drawing must be used solely for the status indicated only
- All dimensions and setting out shall be checked and confirmed and any discrepancies to be reported to the Architect prior to commencement of any work.
- This is a CAD Drawing. Under no circumstances shall manual alterations be made. Figured dimensions take preference to scale.
- All work and materials to be in accordance with current statutory legislation, relevant codes of practice and British Standards.
- Drawing to be read in accordance with relevant consultants and sub-contractors drawings and specifications.

Disclaimer:
The hard copy accompanying the electronic date is the legal. Copyright is Reserved.

N

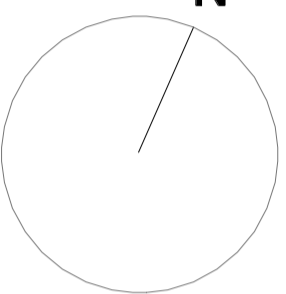

Copyright is Reserved.
© Copying or reproduction of this drawing or any electronic data without the written permission of 'Seesaw Studios' is not permitted. All rights reserved.

Rev:	Description:	Date:

Seesaw Studios

30 Shacklewell Lane
Dalston, London, E8 2EZ
United Kingdom

+44 (0) 20 7254 5671
seesaw-studios.com
info@seesaw-studios.com

Client:
Sharia Homes

Project:
76 Albert Street,
NW1 7NR

Drawing Title:
Proposed Ground & First Floor Plan
(Existing Joist plan)

Date:	Drawing Status:
Oct. 2020	Condition Approval
Drawing Number:	Revision
SE 1581 - 13/PC4	
Scale:	Drawn By:
1:50 @ A1	SF

