

1 Proposed First Floor Plan
Scale 1:50

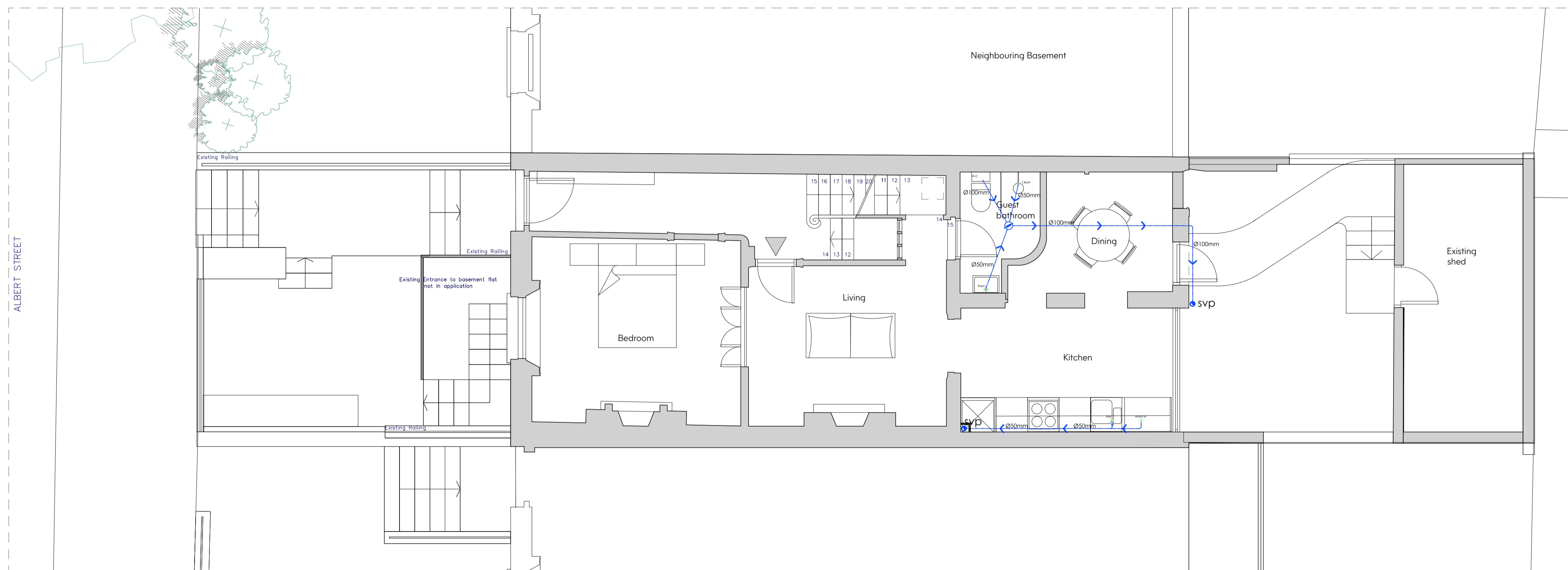

2 Proposed Second Floor Plan
Scale 1:50

- Notes:
- Drawing must be used solely for the status indicated only
 - All dimensions and setting out shall be checked and confirmed and any discrepancies to be reported to the Architect prior to commencement of any work.
 - This is a CAD Drawing. Under no circumstances shall manual alterations be made. Figured dimensions take preference to scale.
 - All work and materials to be in accordance with current statutory legislation, relevant codes of practice and British Standards.
 - Drawing to be read in accordance with relevant consultants and sub-contractors drawings and specifications.
- Disclaimer:
The hard copy accompanying the electronic date is the legal. Copyright is Reserved.

N

Copyright is Reserved.
© Copying or reproduction of this drawing or any electronic data without the written permission of 'Seesaw Studios' is not permitted. All rights reserved.

| Rev: | Description: | Date: |
|------|--------------|-------|
| | | |

Seesaw Studios

30 Shacklewell Lane
Dalston, London, E8 2EZ
United Kingdom

+44 (0) 20 7254 5671
seesaw-studios.com
info@seesaw-studios.com

Client:
Sharia Homes

Project:
76 Albert Street,
NW1 7NR

Drawing Title:
Proposed First & Second Floor Plan
(Drainage)

| | |
|------------------|--------------------|
| Date: | Drawing Status: |
| Oct. 2020 | Condition Approval |
| Drawing Number: | Revision |
| SE 1581 - 11/PC4 | |
| Scale: | Drawn By: |
| 1:50 @ A1 | SF |

SCALE BAR 1:50

