

New entrance facade formed using full height bronze anodised aluminium frame with main sections no larger than 100 x 50mm with double glazed units suitable for the location in terms of public safety and security. New entrance door to be double glazed with the narrowest possible bronze anodised aluminium frame. Door lock to be integrated into the intercom remote access system.

Existing RC downstand beam over finished with painted render.

Existing non structural pier to be removed

Slope up to new door threshold to "M" regulations with surface change "steps" no more than 15mm high

New Intercom and post boxes

Existing structural column

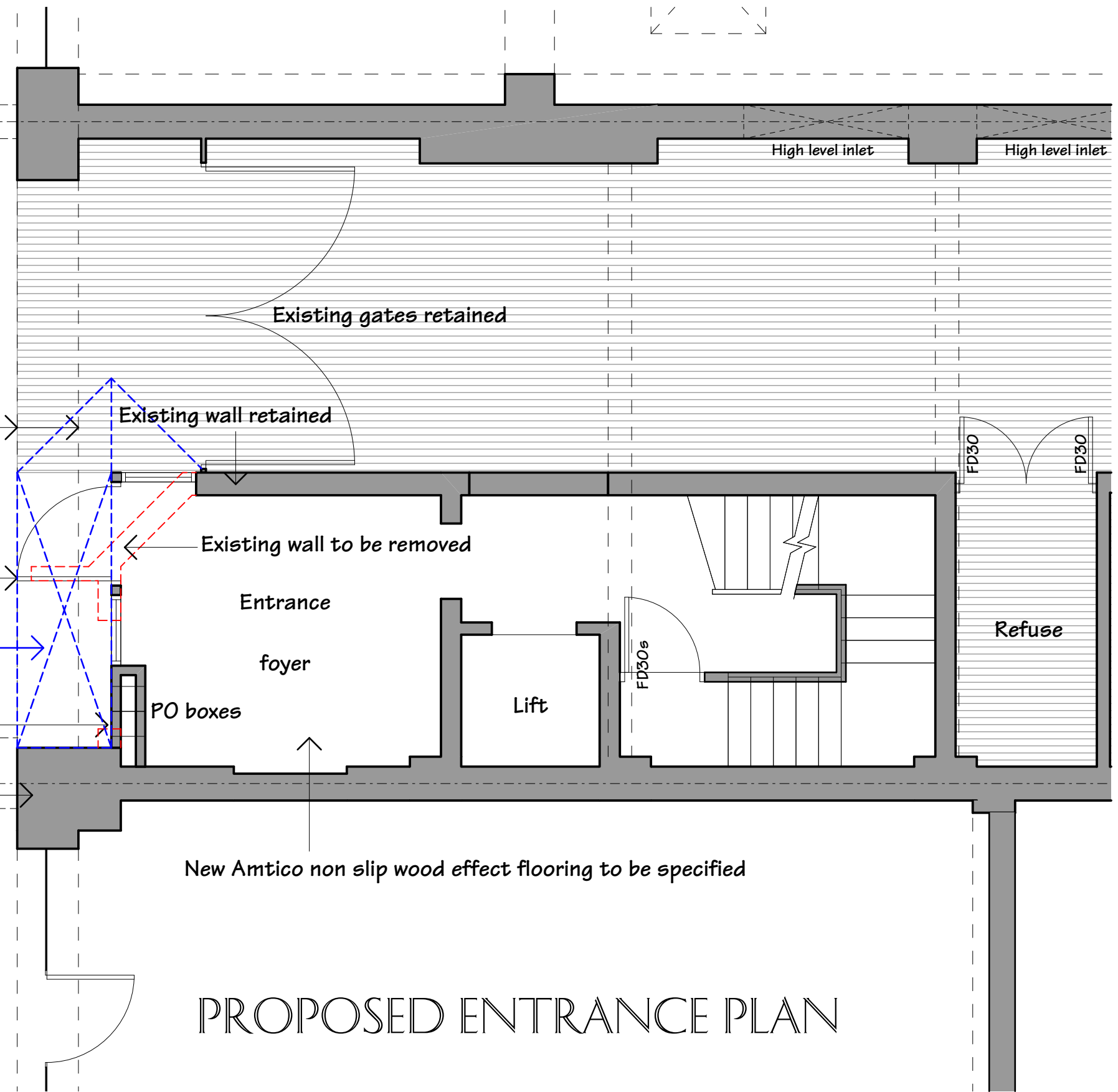

New Amtico non slip wood effect flooring to be specified

PROPOSED ENTRANCE PLAN

0

10

notes:
1. This drawing is copyright and must not be copied or reproduced without written consent.
2. The builder is to work to figured dimensions and must not scale the drawing.

revisions:

ronald fender designs
architectural and interior design consultants
West House, Thornhill, Limpsfield, Surrey, RH8 0ED. ☎ 01883 730373

title:
46 HATTON GARDEN
LONDON EC1
PROPOSED ENTRANCE PLAN

drg no: 15091/T03
scale: 1 : 50 @ A3
date: 20-11-20
drawn by: NGH