

Do not scale: All written dimensions must be checked on site before work commences on site or in shop. Figured dimensions take precedence over those scaled. Discrepancies, where identified must be reported immediately.

All work must be carried out in accordance with the Building Regulations and to the satisfaction of the Local Authority.

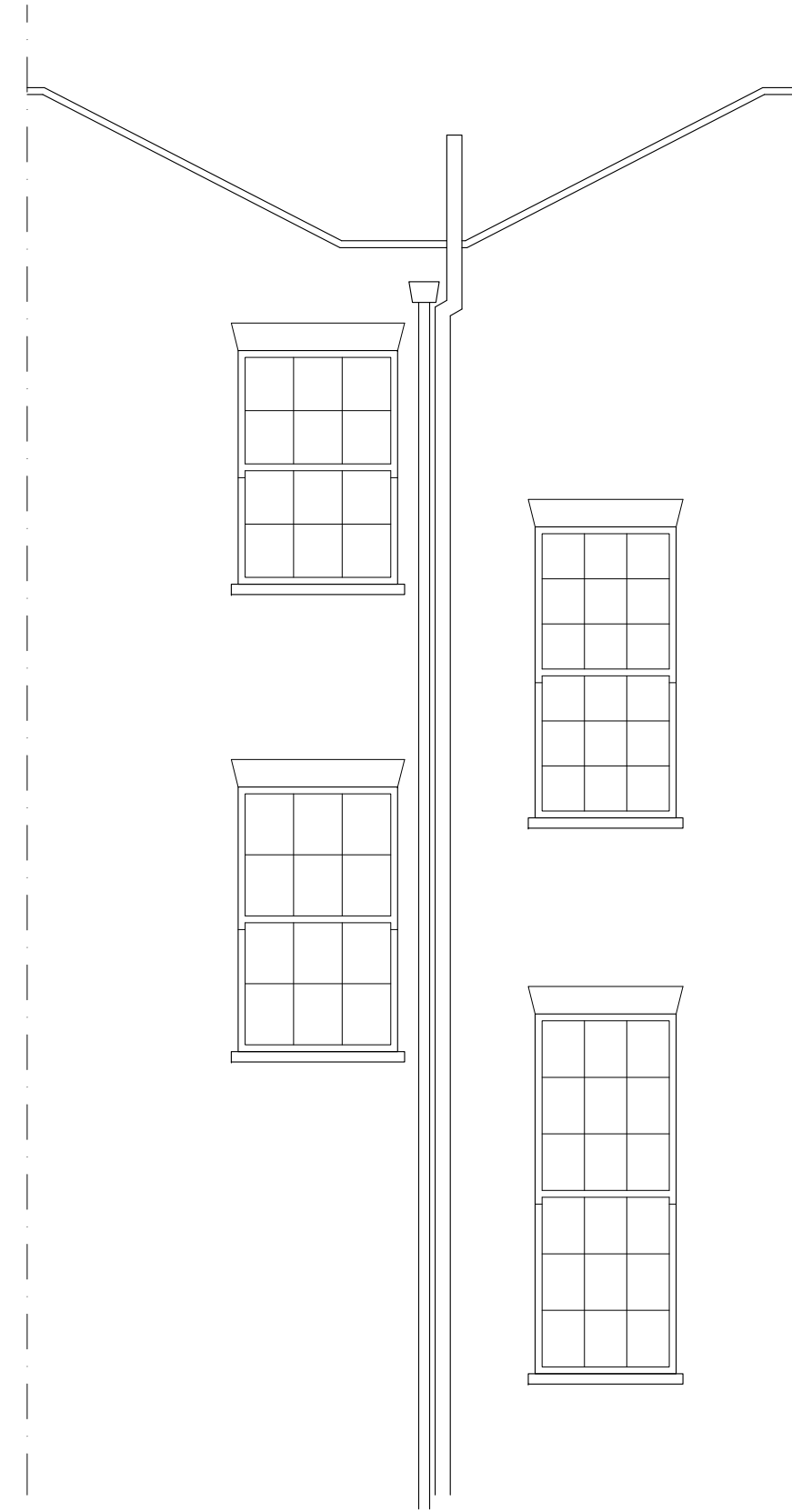

No.132A Existing Rear Elevation

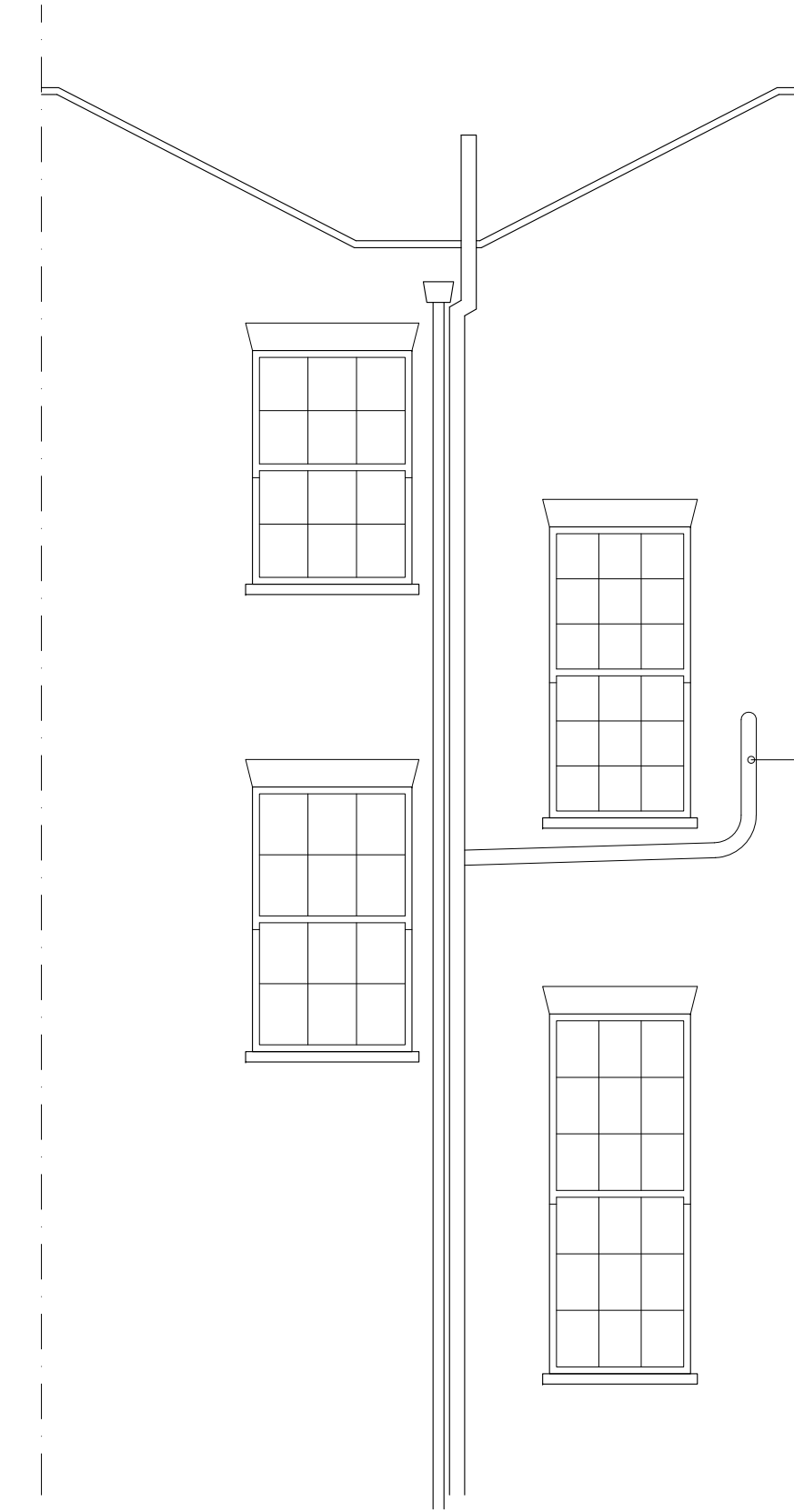

No.132A Proposed Rear Elevation

New black 110mm upvc connected back into existing rear external svp.

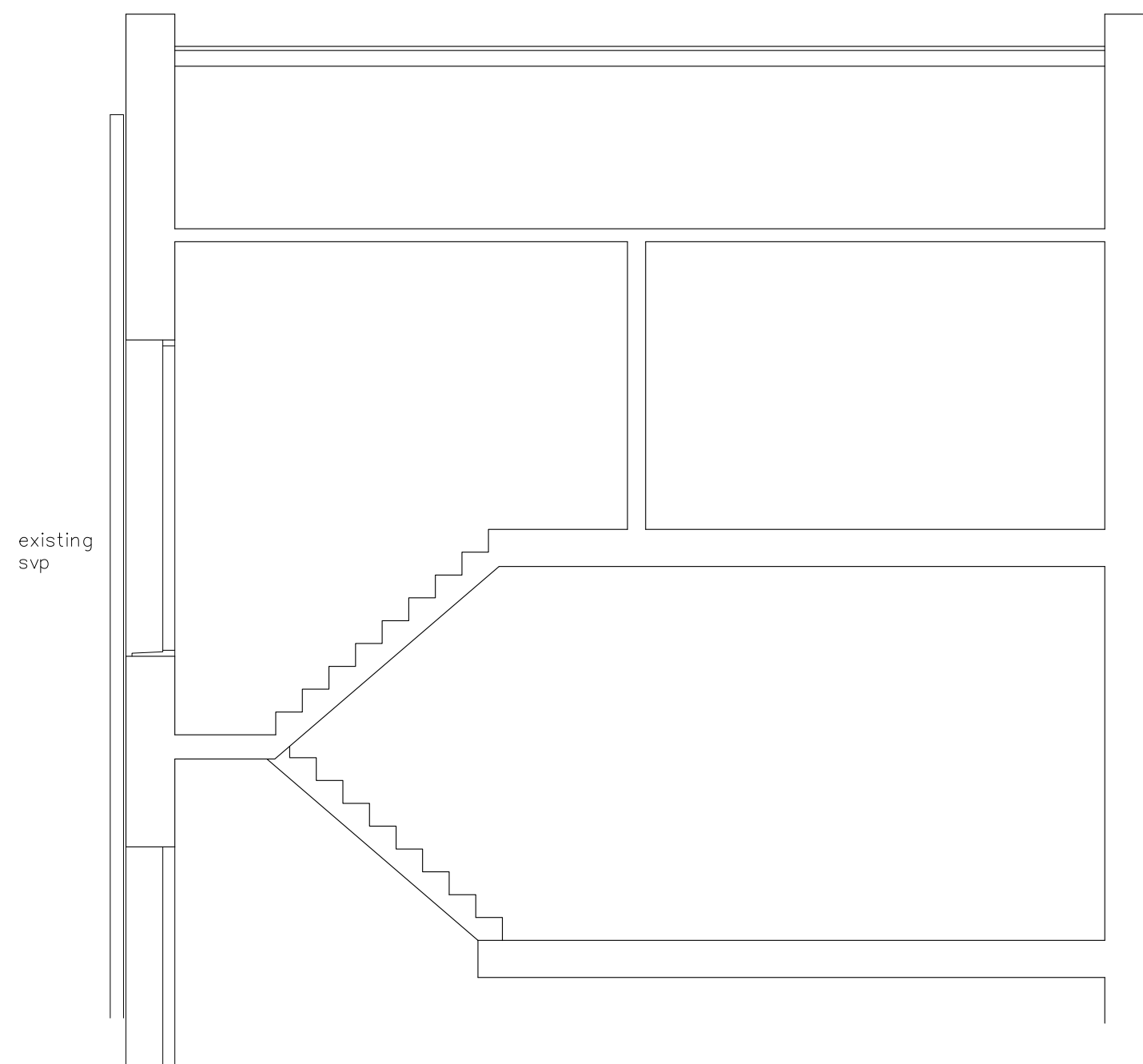

No.132A Existing Section A-A

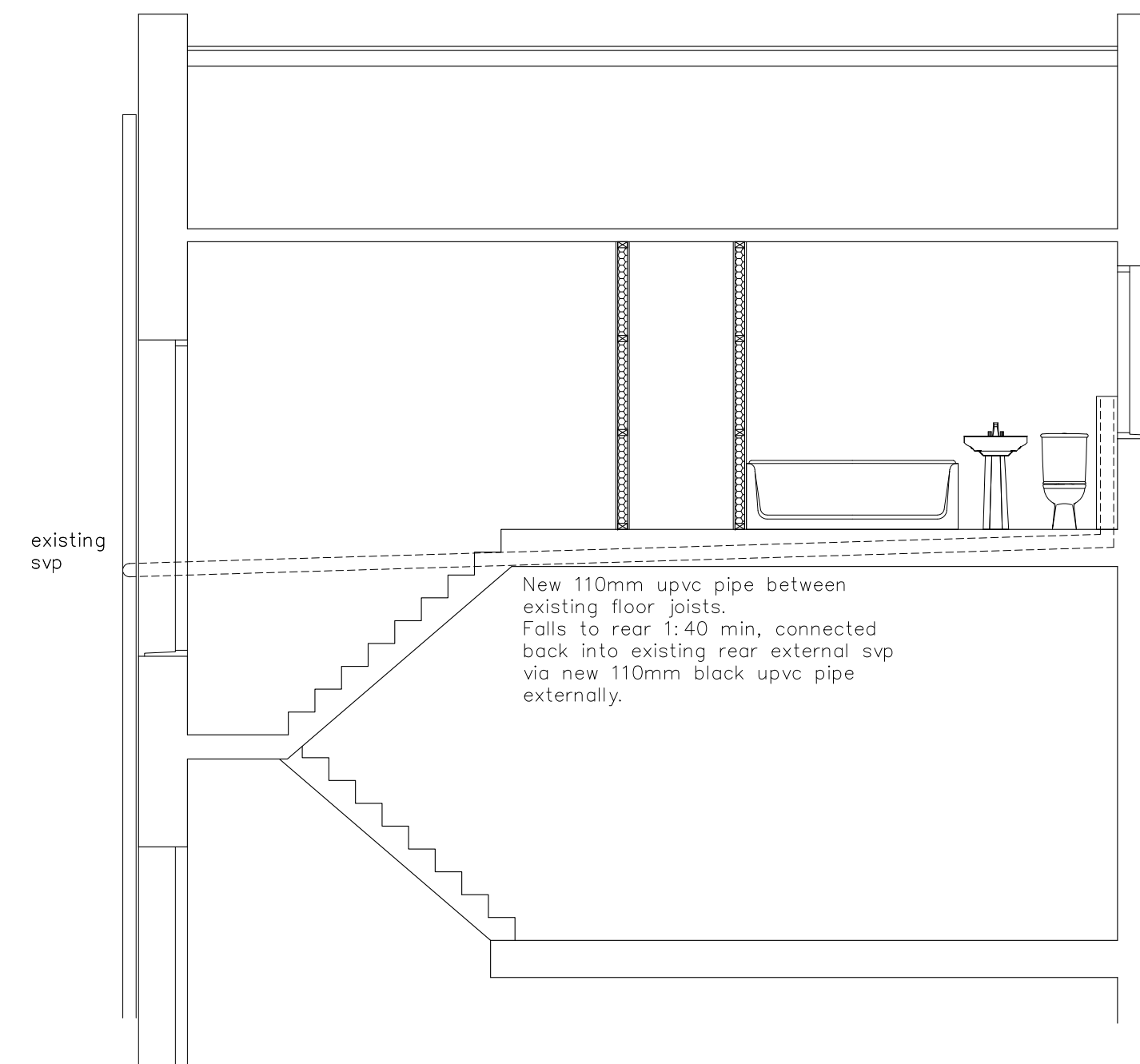

No.132A Proposed Section A-A

New 110mm upvc pipe between existing floor joists.
Falls to rear 1:40 min, connected back into existing rear external svp via new 110mm black upvc pipe externally.

New 110mm upvc pipe between existing floor joists.
Falls to rear 1:40 min, connected back into existing rear external svp via new 110mm black upvc pipe externally.

No.132A Proposed Section C-C

Client:
-
Project Title:
**132a St Pancras Way
London
NW1 9NB**

Drawing Title:
**Existing and Proposed Elevations
and Sections**

Drawn: Date: 20.10.2020
Scale: 1:50 @ A1
Dwg.No.: **BPR.01.02**

**HARTLEYS PROJECTS LTD
PO BOX 43391, LONDON
N5 1SZ 020 73549268**