

Existing Window - 1:20

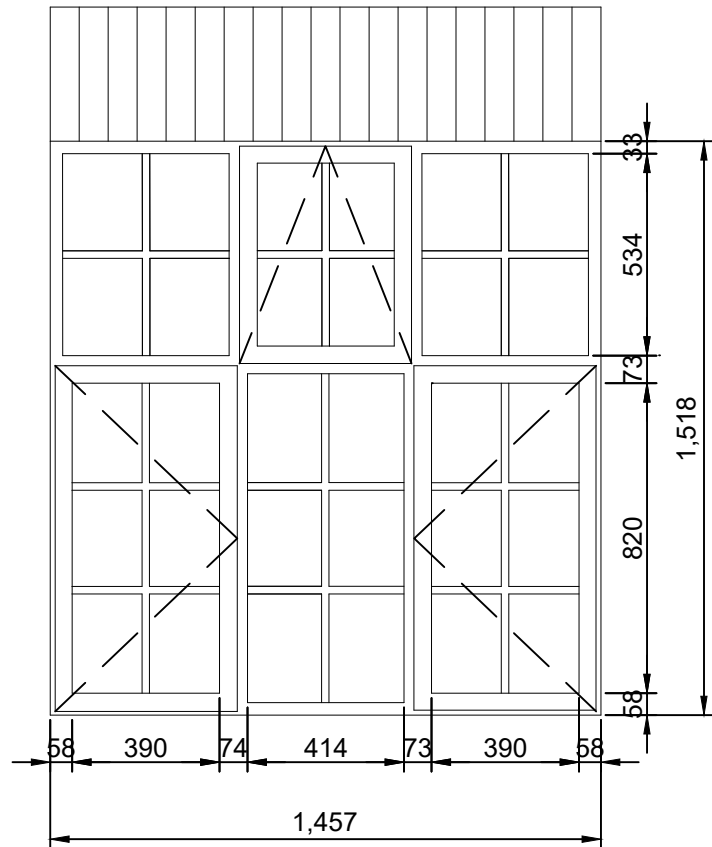

Proposed Window - 1:20

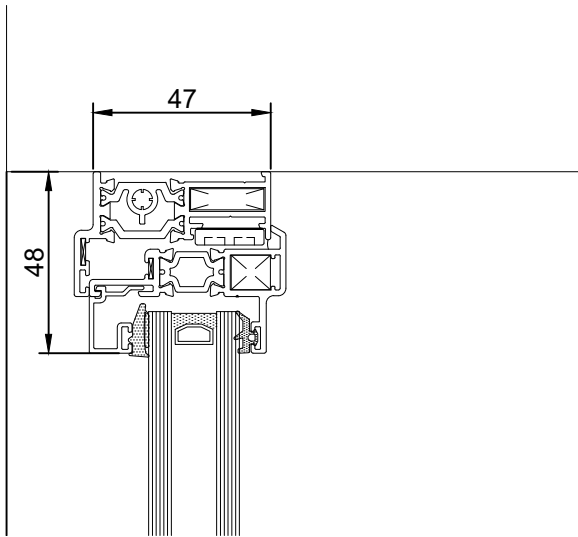

New Head/Frame Detail - 1:2

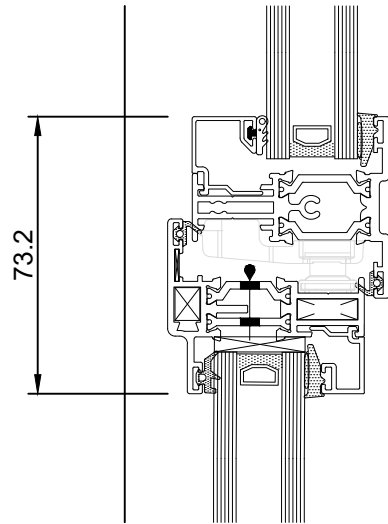

New Transom/Mullion Detail - 1:2

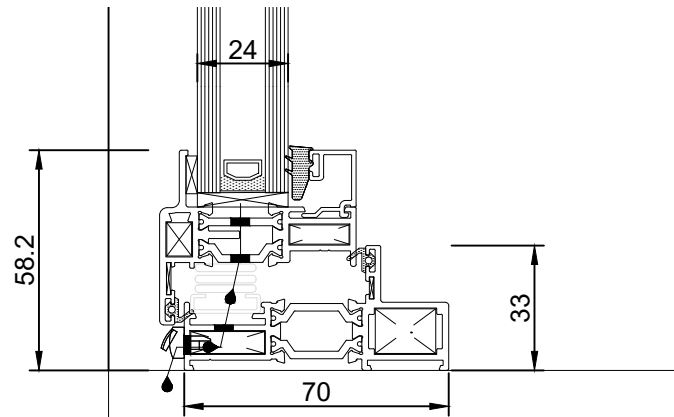

New Cill Detail - 1:2

- Notes:
- New replacement window to be from the Smart Architectural Aluminium Alitherm Range.
 - Opening windows to match existing configuration.
 - Colour: White to match existing

Rev	Date	Description	DRN

Notes:
All dimensions and levels to be checked by Contractor and verified before work commences; dimensions must not be scaled from this drawing. Copyright reserved.

EC REGULATIONS - GENERAL NOTE:
Where reference is made on this drawing to British Standards or to a specific manufacturer's products or trade names, this is intended to indicate a minimum acceptable standard of performance etc. Materials and components conforming to an equivalent European Standard may be used and supporting evidence shall be produced to confirm fitness for purpose.

GAZELLE
LONDON



T: 020 3771 4671
M: 07881 220206
E: mark@gazelle.london

Atlantic House, 351 Oxford Street, London, W1C 2JF

Client:
S. Hatch

Project:
Flat 4 Sussex House,
Glenilla Road,
London,
NW3 4AR

Drawing Title:
Proposed Replacement Window Detail

Drawn By: DSH	Project No: 20-0448
Date: 20.11.20	Drawing No: WD01
Scale: as indicated @ A3	Rev'n: -