

Proposal Schedule

Notes

- Existing timber box frames and linings to be retained and refurbished.
- Single glazed timber sliding sashes to be replaced with double glazed timber sashes to match existing detailing .
- Fully Draft sealed
- New window furniture and locks
- FENSA certificate to be provided by the contractor

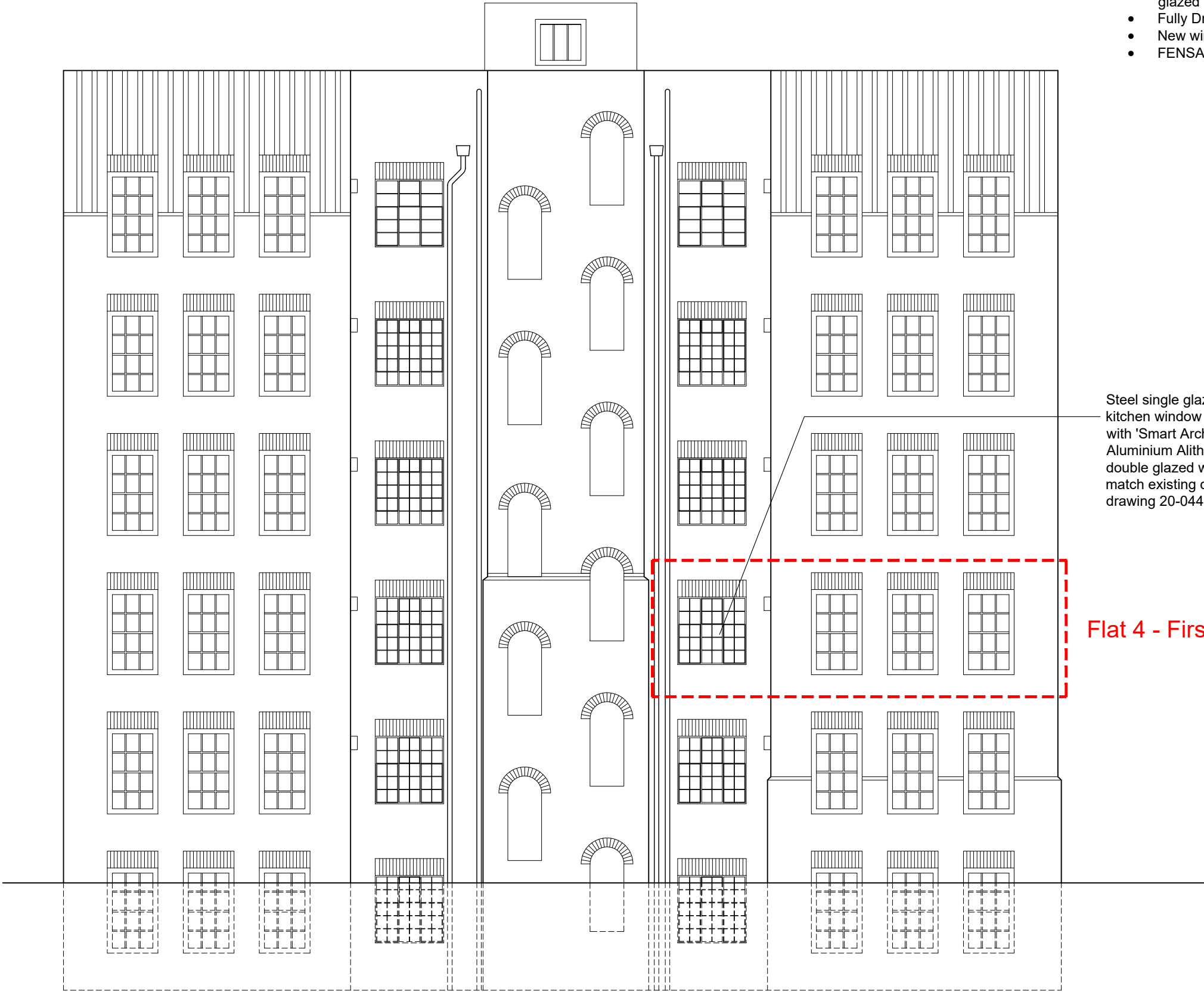

Proposed Rear Elevation

This drawing is based on Digital CAD Dimintions (DCADD) drawing number 10287-02

Revision History			
Rev	Date	Description	DRN
A	20.11.20	Window note revised	DSH

Notes:  
All dimensions and levels to be checked by Contractor and verified before work commences; dimensions must not be scaled from this drawing. Copyright reserved.

EC REGULATIONS - GENERAL NOTE:  
Where reference is made on this drawing to British Standards or to a specific manufacturer's products or trade names, this is intended to indicate a minimum acceptable standard of performance etc. Materials and components conforming to an equivalent European Standard may be used and supporting evidence shall be produced to confirm fitness for purpose.

GAZELLE  
LONDON



T: 020 3771 4671  
M: 07881 220206  
E: mark@gazelle.london

Atlantic House, 351 Oxford Street, London, W1C 2JF

Client:  
S. Hatch

Project:  
Flat 4 Sussex House,  
Glenilla Road,  
London,  
NW3 4AR

Drawing Title:  
Proposed Rear Elevation

Drawn By: DSH	Project No: 20-0448
Date: 04.05.20	Drawing No: P07
Scale: 1:100 @ A3	Rev'n: A