

<- Centre Point Link

Centre Point House

White Lion House ->

Section EE
709-19221

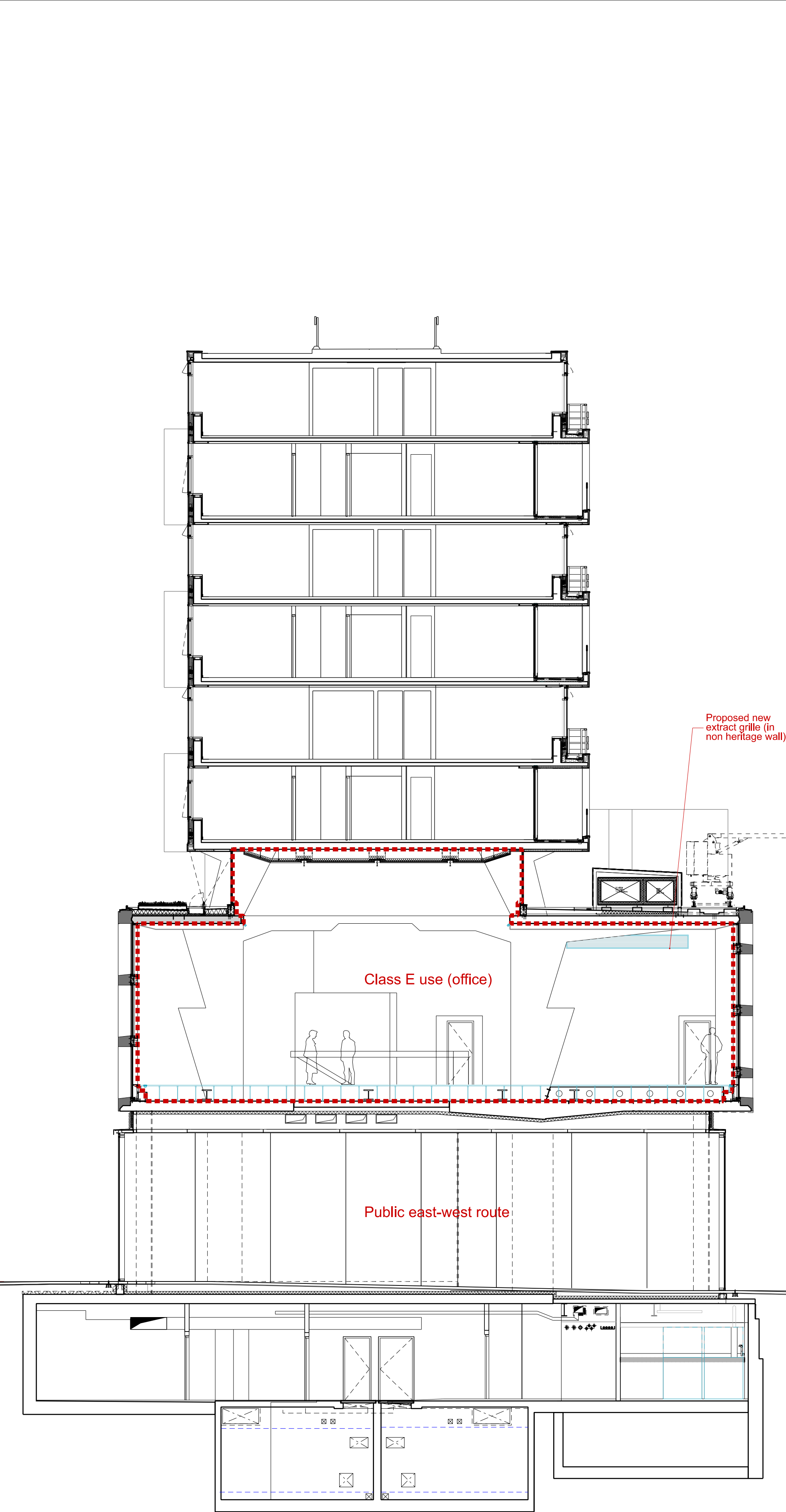

Centre Point House

Earnshaw Street

Section LL
709-19221

NOTES

DO NOT SCALE FROM THIS DRAWING.
CONTRACTOR TO CHECK ALL DIMENSIONS ON SITE.
ANY DISCREPANCIES TO BE REPORTED TO THE ARCHITECT IMMEDIATELY.

COPYRIGHT MICA ARCHITECTS LTD ©

Notes:
Existing information is based on construction drawings for both the original refurbishment works and the subsequent retail fit out. A full survey of the space, including service routes and positions of physical features should be undertaken prior to construction. Please report any discrepancies to the Architect.

Please note that furniture is not indicated on the drawings as it is assumed it will be removed by the outgoing retailer.

Key

Unit R05 area

Shared Plant room (second floor level)

Existing building (refurbishment works)

Existing building (retail fit-out works)

Proposed demolition / removal indicated in orange throughout

Blue indicates proposed works throughout

REVISIONS

PL2	19.10.20	PLANNING UPDATE
PL1	04.09.20	ISSUED FOR PLANNING
P3	02.09.20	PRELIMINARY ISSUE
P2	26.08.20	Preliminary Issue
P1	24.08.20	PRELIMINARY ISSUE
REV	DATE	DESCRIPTION

KEY PLAN

0m10m

STATUS

PLANNING

JOB

Centre Point
Unit R05
12 & 12A St Giles Square

TITLE

Proposed
Planning / Listed Building Consent
Section EE & LL

DRG #

709-MICA-CH-ZZ-DR-A-19221

REV

PL2

CHECKED

UK

DRAWN

DL

SCALE

1:100

SIZE

A1

REV DATE

19.10.20