

NOTES  
 DO NOT SCALE FROM THIS DRAWING.  
 CONTRACTOR TO CHECK ALL DIMENSIONS ON SITE.  
 ANY DISCREPANCIES TO BE REPORTED TO THE ARCHITECT IMMEDIATELY.  
 COPYRIGHT MICA ARCHITECTS LTD ©

Notes:  
 Existing information is based on construction drawings for both the original refurbishment works and the subsequent retail fit out. A full survey of the space, including service routes and positions of physical features should be undertaken prior to construction. Please report any discrepancies to the Architect.  
 Please note that furniture is not indicated on the drawings as it is assumed it will be removed by the outgoing retailer.

- Key**
- Unit R05 area
  - Shared Plant room (second floor level)
  - Existing building (refurbishment works)
  - Existing building (retail fit-out works)
  - Proposed demolition / removal indicated in orange throughout
  - Blue indicates proposed works throughout

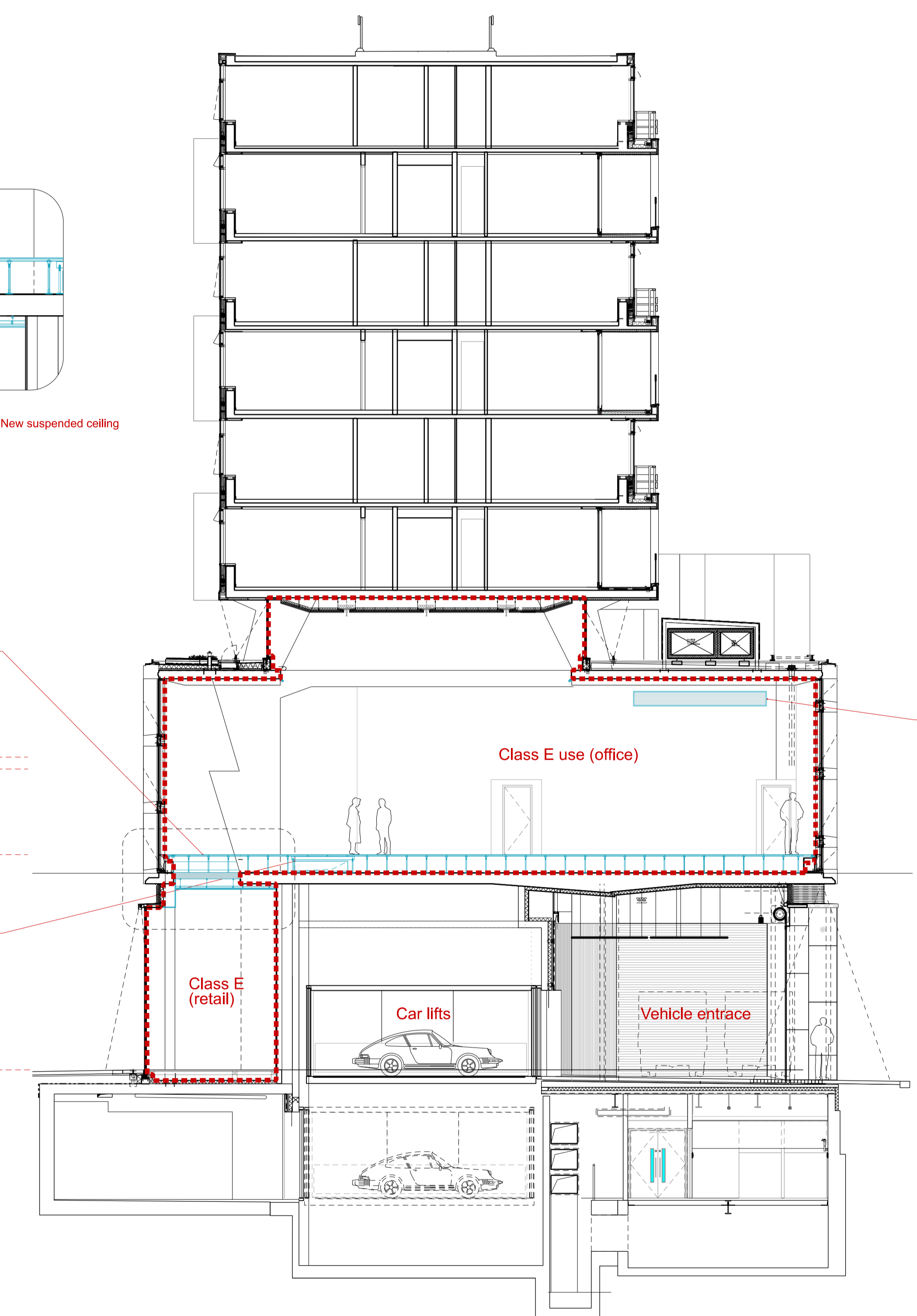
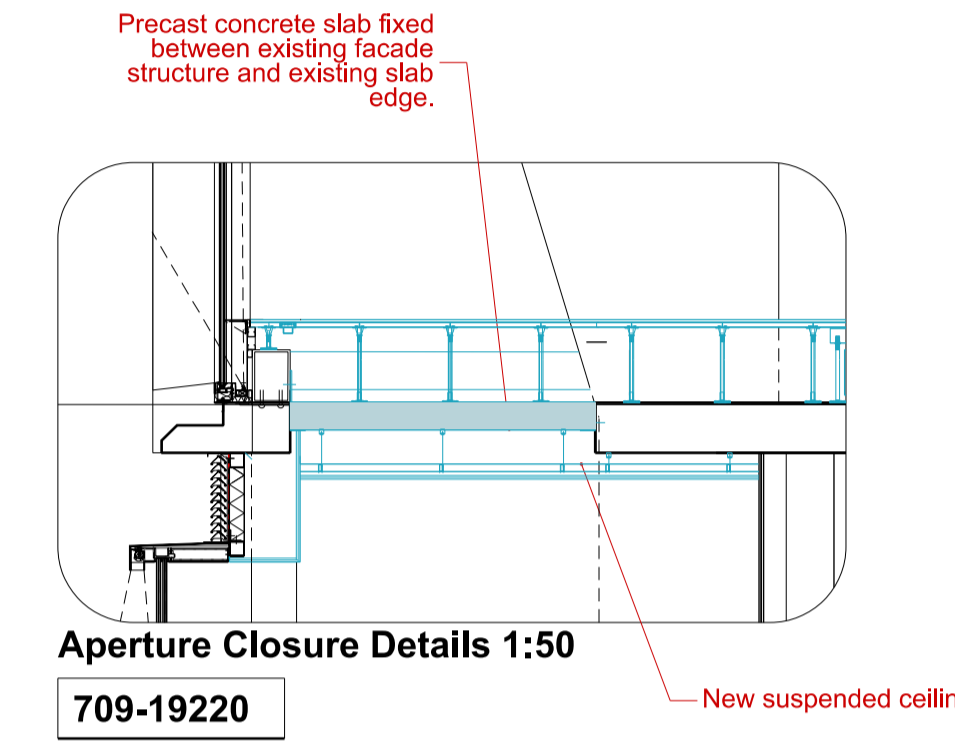
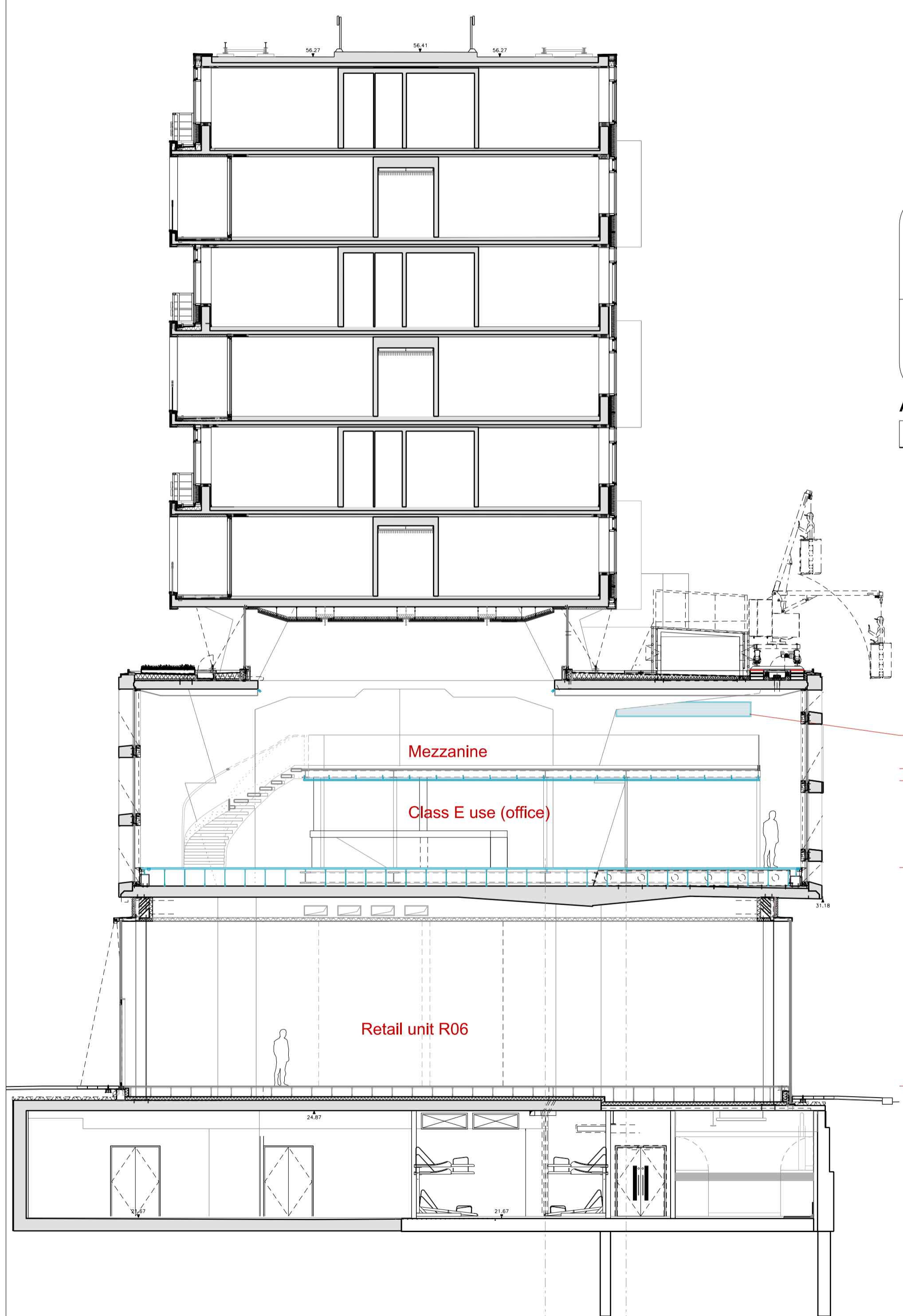

St Giles Square      Centre Point House      Earnshaw Street

**Section CC**  
 709-19220

St Giles Square      Centre Point House      Earnshaw Street

**Section KK**  
 709-19220

REVISIONS

REV	DATE	DESCRIPTION
PL2	19.10.20	PLANNING UPDATE
PL1	04.09.20	ISSUED FOR PLANNING
P3	02.09.20	PRELIMINARY ISSUE
P2	26.08.20	Preliminary Issue
P1	24.08.20	PRELIMINARY ISSUE

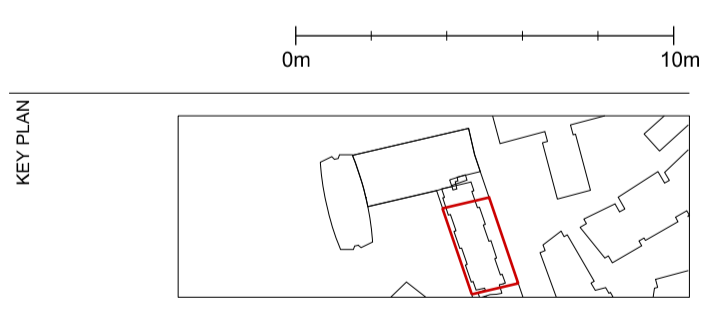

STATUS  
 PLANNING

**MICA**  
 123 Camden High Street London NW1 7JR  
 T: 020 7284 1727 F: 020 7267 7626  
 info@micaarchitects.com www.micaarchitects.com

JOB  
**Centre Point**  
 Unit R05  
 12 & 12A St Giles Square

TITLE  
 Proposed  
 Planning / Listed Building Consent  
 Section CC and KK

DRG #  
**709-MICA-CH-ZZ-DR-A-19220**      REV  
**PL2**

CHECKED	DRAWN	SCALE	SIZE	REV DATE
JK	DL	1:100	A1	19.10.20