

<- Centre Point Link

Centre Point House

White Lion House ->

Section EE
709-19121

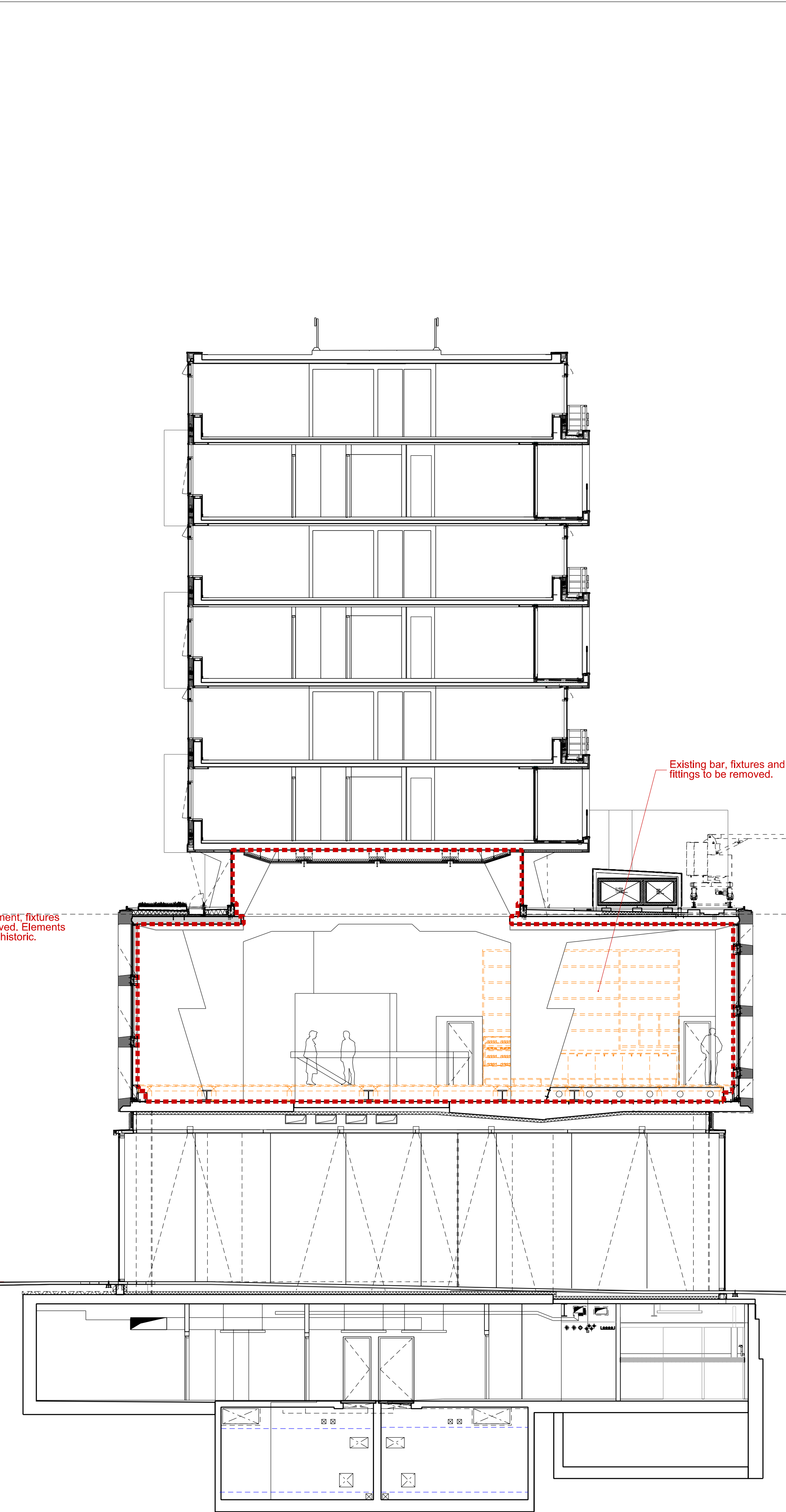

Centre Point House

Earnshaw Street

Section LL
709-19121

NOTES
DO NOT SCALE FROM THIS DRAWING.
CONTRACTOR TO CHECK ALL DIMENSIONS ON SITE.
ANY DISCREPANCIES TO BE REPORTED TO THE ARCHITECT IMMEDIATELY.
COPYRIGHT MICA ARCHITECTS LTD ©

Notes:
Existing information is based on construction drawings for both the original refurbishment works and the subsequent retail fit out. A full survey of the space, including service routes and positions of physical features should be undertaken prior to construction. Please report any discrepancies to the Architect.
Please note that furniture is not indicated on the drawings as it is assumed it will be removed by the outgoing retailer.

- Key
- Unit R05 area
 - Shared Plant room (second floor level)
 - Existing building (refurbishment works)
 - Existing building (retail fit-out works)
 - Proposed demolition / removal indicated in orange throughout
 - Blue indicates proposed works throughout

REVISIONS		
PL2	19.10.20	PLANNING UPDATE
PL1	04.09.20	ISSUED FOR PLANNING
P2	02.09.20	PRELIMINARY ISSUE
P1	26.08.20	PRELIMINARY ISSUE
REV	DATE	DESCRIPTION

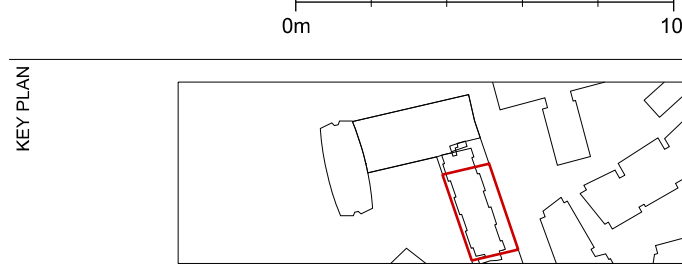

PLANNING

MICA 123 Camden High Street London NW1 7JR T: 020 7284 1727 F: 020 7267 7626 info@micaarchitects.com www.micaarchitects.com	
JOB Centre Point Unit R05 12 & 12A St Giles Square	
TITLE Demolition Planning / Listed Building Consent Section EE & LL	
DRG # 709-MICA-CH-ZZ-DR-A-19121	REV PL2
CHECKED UK	DRAWN DL
SCALE 1:100	SIZE A1
REV DATE 19.10.20	