

FRONT ELEVATION: LEFT

FRONT VIEW, FACE ON TO L/H SIDE

23 PROPOSED
REVISED NOVEMBER 2020

DRAWINGS FOR PLANNING ONLY.
Copyright C S Taylor 2020. No implied license exists. This drawing should not be used to calculate areas for the purpose of valuation. All dimensions to be checked on site by the contractor and such dimensions to be their responsibility. Do not scale drawings. This drawing is to be read in conjunction with all other contract documents and specifications and all other consultants drawings. All levels and dimensions should be checked on site. All work must comply with relevant British Standards and Building Regulation requirements. Drawing errors and omissions must be reported to the designer.

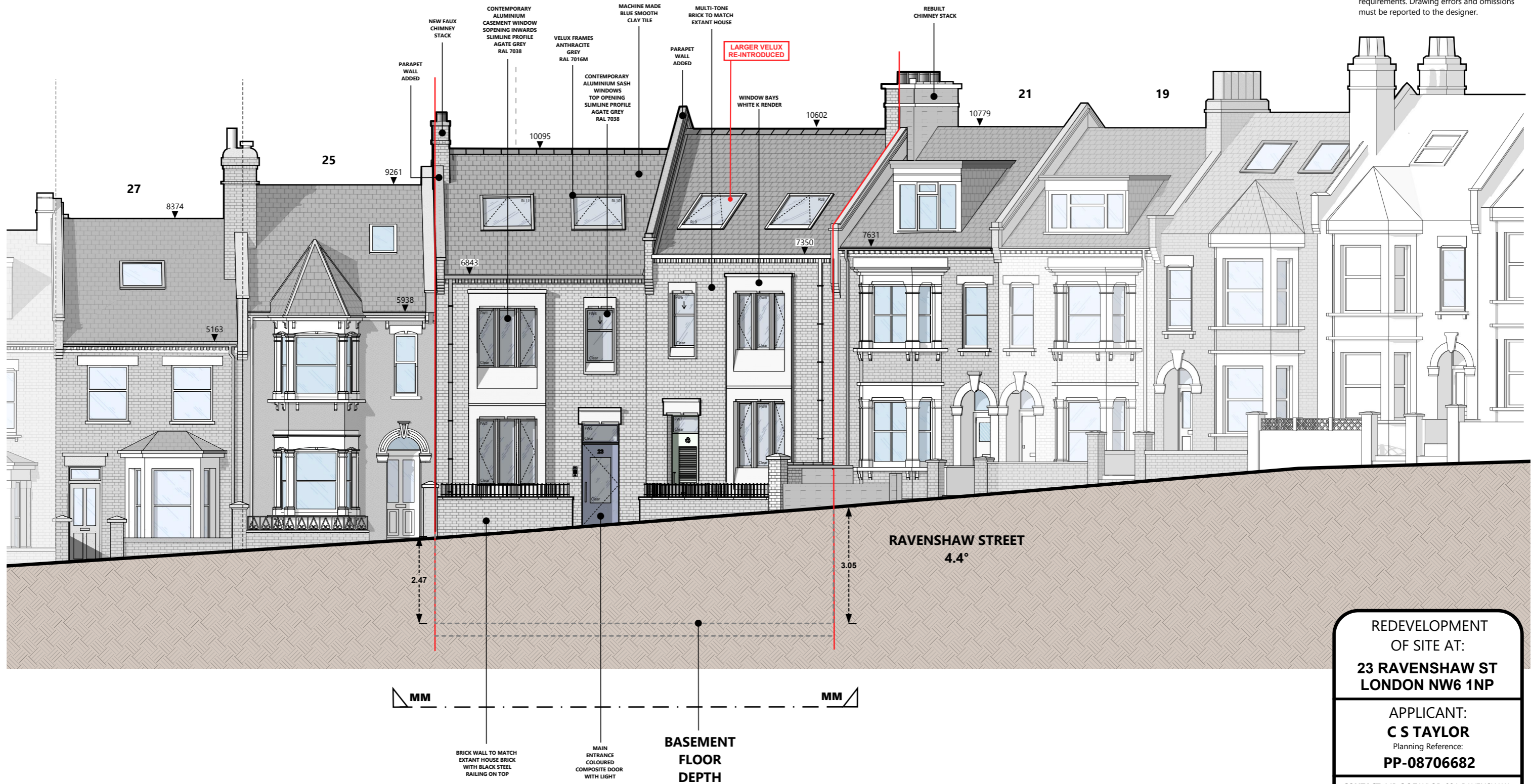

VERSION 3 - 18 November 2020



Meters

1:100 @ A3

REDEVELOPMENT
OF SITE AT:
**23 RAVENSHAW ST
LONDON NW6 1NP**

APPLICANT:
C S TAYLOR
Planning Reference:
PP-08706682

CONTACT: MR C S TAYLOR, 23A RAVENSHAW
STREET, LONDON NW6 1NP | TEL: 07739108695
EMAIL: chris.stuart.taylor@gmail.com

Revised: 18 November 2020

SHEET 01

FRONT ELEVATION: RIGHT

FRONT VIEW, FACE ON TO R/H SIDE

23 PROPOSED
REVISED NOVEMBER 2020

DRAWINGS FOR PLANNING ONLY.
Copyright C S Taylor 2020. No implied licence exists. This drawing should not be used to calculate areas for the purpose of valuation. All dimensions to be checked on site by the contractor and such dimensions to be their responsibility. Do not scale drawings. This drawing is to be read in conjunction with all other contract documents and specifications and all other consultants' drawings. All levels and dimensions should be checked on site. All work must comply with relevant British Standards and Building Regulation requirements. Drawing errors and omissions must be reported to the designer.

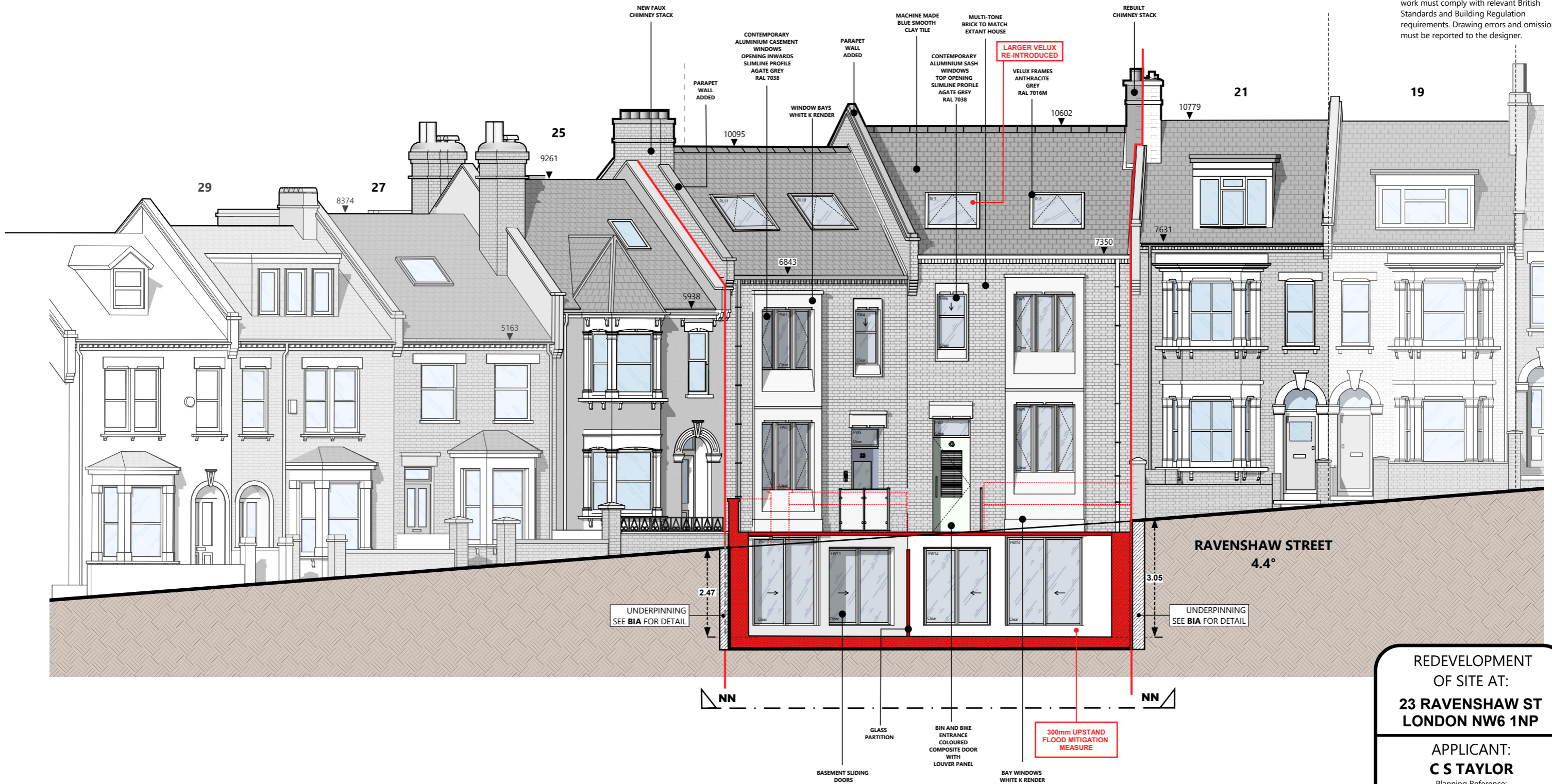

VERSION 3 - 18 November 2020

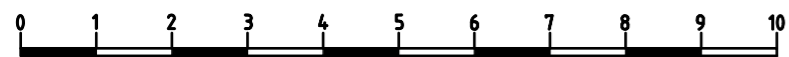

Meters

1:100 @ A3

REDEVELOPMENT
OF SITE AT:
**23 RAVENSHAW ST
LONDON NW6 1NP**

APPLICANT:
C S TAYLOR
Planning Reference:
PP-08706682

CONTACT: MR C S TAYLOR, 23A RAVENSHAW
STREET, LONDON NW6 1NP | TEL: 07739108695
EMAIL: chris.stuart.taylor@gmail.com

Revised: 18 November 2020

SHEET 02

REAR ELEVATION: LEFT

REAR VIEW, FACE ON TO L/H SIDE

DRAWINGS FOR PLANNING ONLY.
 Copyright C S Taylor 2020. No implied licence exists. This drawing should not be used to calculate areas for the purpose of valuation. All dimensions to be checked on site by the contractor and such dimensions to be their responsibility. Do not scale drawings. This drawing is to be read in conjunction with all other contract documents and specifications and all other consultants' drawings. All levels and dimensions should be checked on site. All work must comply with relevant British Standards and Building Regulation requirements. Drawing errors and omissions must be reported to the designer.

23 PROPOSED
 REVISED NOVEMBER 2020

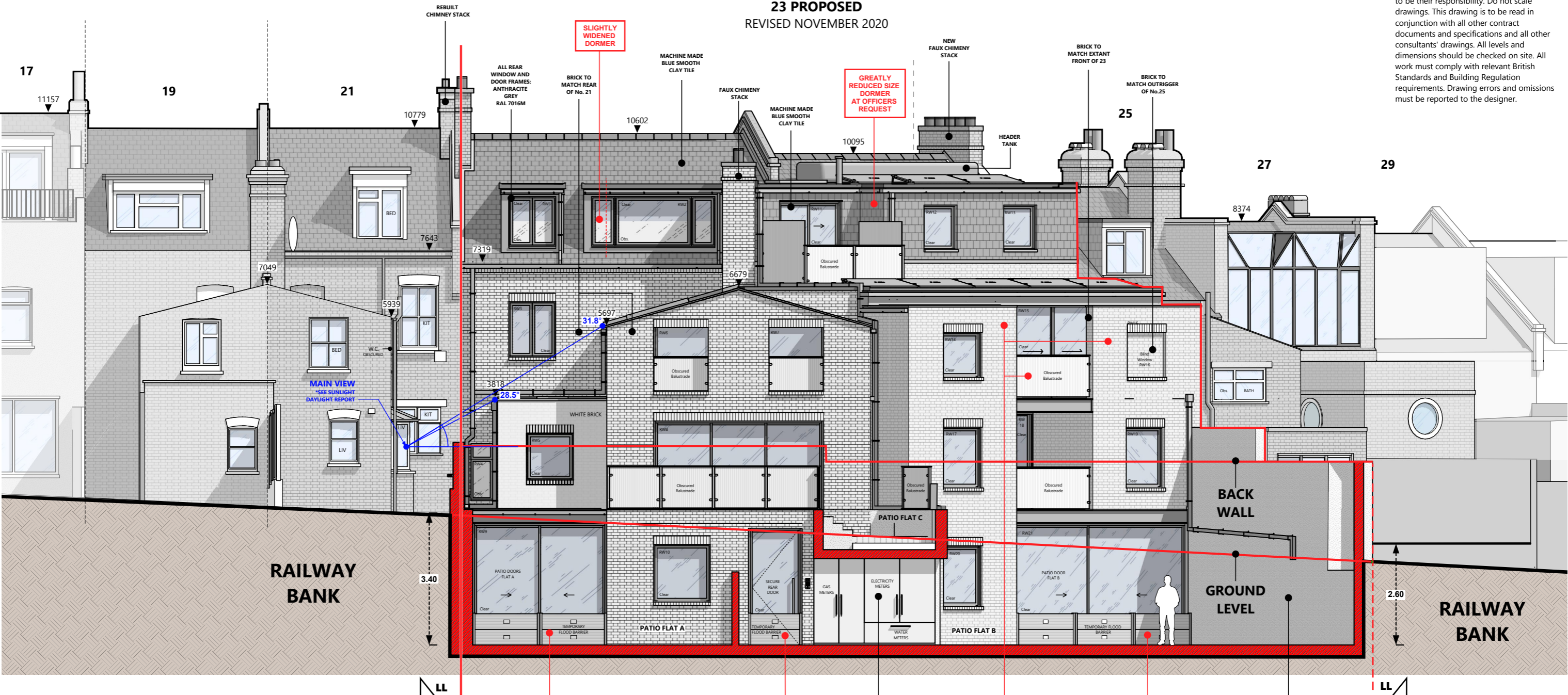

VERSION 3 - 18 November 2020

REDEVELOPMENT
 OF SITE AT:
**23 RAVENSHAW ST
 LONDON NW6 1NP**

APPLICANT:
C S TAYLOR
 Planning Reference:
PP-08706682

CONTACT: MR C S TAYLOR, 23A RAVENSHAW STREET, LONDON NW6 1NP | TEL: 07739108695
 EMAIL: chris.stuart.taylor@gmail.com

Revised: 18 November 2020

SHEET 03

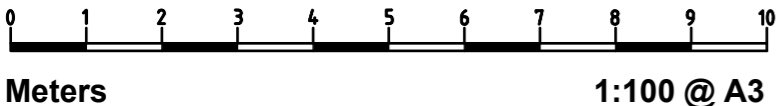

REAR ELEVATION: RIGHT

REAR VIEW, FACE ON TO R/H SIDE

23 PROPOSED
REVISED NOVEMBER 2020

DRAWINGS FOR PLANNING ONLY.
Copyright C S Taylor 2020. No implied licence exists. This drawing should not be used to calculate areas for the purpose of valuation. All dimensions to be checked on site by the contractor and such dimensions to be their responsibility. Do not scale drawings. This drawing is to be read in conjunction with all other contract documents and specifications and all other consultants' drawings. All levels and dimensions should be checked on site. All work must comply with relevant British Standards and Building Regulation requirements. Drawing errors and omissions must be reported to the designer.

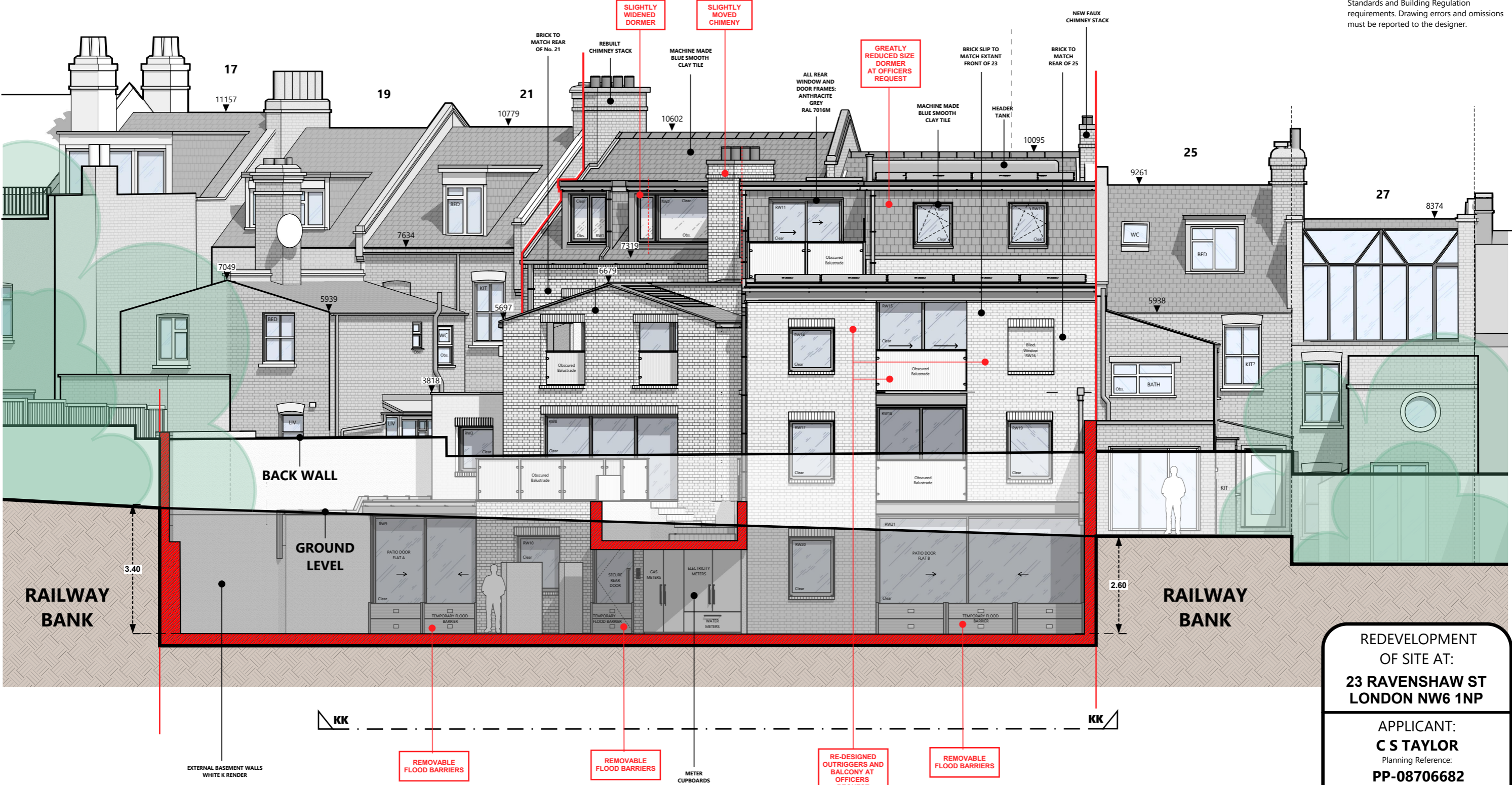

VERSION 3 - 18 November 2020

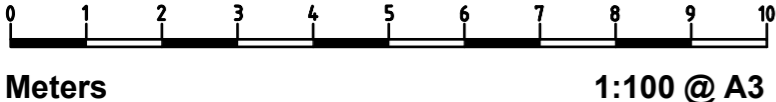

REDEVELOPMENT
OF SITE AT:
**23 RAVENSHAW ST
LONDON NW6 1NP**

APPLICANT:
C S TAYLOR
Planning Reference:
PP-08706682

CONTACT: MR C S TAYLOR, 23A RAVENSHAW
STREET, LONDON NW6 1NP | TEL: 07739108695
EMAIL: chris.stuart.taylor@gmail.com

Revised: 18 November 2020

SHEET 04