

**SITE LOCATION**  
(Scale 1:50000)

Ordnance Survey map extract based upon Landranger map series with the permission of the controller of Her Majesty's Stationery Office Licence No. 0100023487 Crown copyright.

**DETAILED SITE LOCATION**  
(Scale 1:1250)

Based upon Ordnance Survey map extract with the permission of the Controller of Her Majesty's Stationery Office. Crown copyright. Licence No. 100020449



**SITE PHOTOGRAPH**

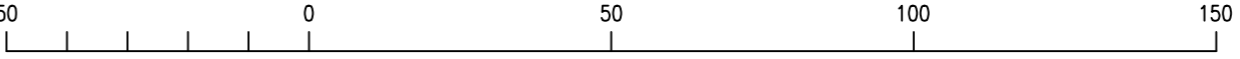

ORIGINAL SCALE AT A3 - 1:1250

ALL DIMENSIONS IN METRES

ALL DIMENSIONS ARE IN mm UNLESS NOTED OTHERWISE

N.G.R | E: 524964 | N: 184287

**DIRECTIONS TO SITE:**  
HEADING SOUTH-EAST ON M1  
SLIGHT LEFT TOWARDS STADIUM RD E  
CONTINUE ONTO STADIUM RD E  
AT THE ROUNDABOUT, TAKE THE 3RD EXIT ONTO TEMPELHOF AVE  
AT THE ROUNDABOUT, TAKE THE 2ND EXIT ONTO TILLING RD  
AT THE ROUNDABOUT, TAKE THE 2ND EXIT ONTO CLAREMONT RD  
AT THE ROUNDABOUT, TAKE THE 2ND EXIT AND STAY ON CLAREMONT RD  
AT THE ROUNDABOUT, TAKE THE 2ND EXIT AND STAY ON CLAREMONT RD  
GO THROUGH 1 ROUNDABOUT  
CONTINUE ONTO LICHFIELD RD  
CONTINUE ONTO WESTBERE RD  
TURN RIGHT ONTO MINSTER RD  
MINSTER RD TURNS LEFT AND BECOMES SHOOT-UP HILL/A5. DESTINATION WILL BE ON THE LEFT AFTER APPROX 1km. ACCESS BETWEEN SHOPS

NOTES:



A	Issued for Approval	JDS	SB	29.08.20
REV	MODIFICATION	BY	CH	DATE

Cell Name		Opt.
PARK PLACE		-
Cell ID No		
CORNERSTONE	TEF	VF
14576022	44389	N/A

**Site Address / Contact Details**  
PARK PLACE  
254 KILBURN HIGH ROAD  
LONDON  
NW6 2BS

Drawing Title: SITE LOCATION MAPS				
Purpose of issue: PLANNING				Dwg Rev:
Drawing Number: 100				A
Surveyed By: GREENLIGHT		Original Sheet Size: A3		Pack Issue:
Drawn: JDS	Date: 29.08.20	Checked: SB	Date: 29.08.20	B

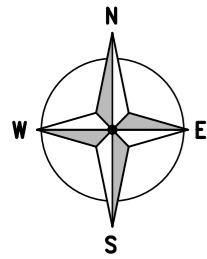
The drawings comply with TEF Standard ICNIRP guidelines. Designed in accordance with CORNERSTONE document: SDN0008 4.0



- EXISTING ACCESS HATCH
- EXISTING BOILER FLUE
- EXISTING BOILER FLUES
- EXISTING SMOKE VENT
- EXISTING SMOKE VENT
- EXISTING SMOKE VENT
- EXISTING SMOKE VENT
- EXISTING SMOKE VENT
- EXISTING SMOKE VENT
- EXISTING SMOKE VENT
- EXISTING BOILER FLUE
- EXISTING SMOKE VENT
- EXISTING SMOKE VENT
- EXISTING SMOKE VENT

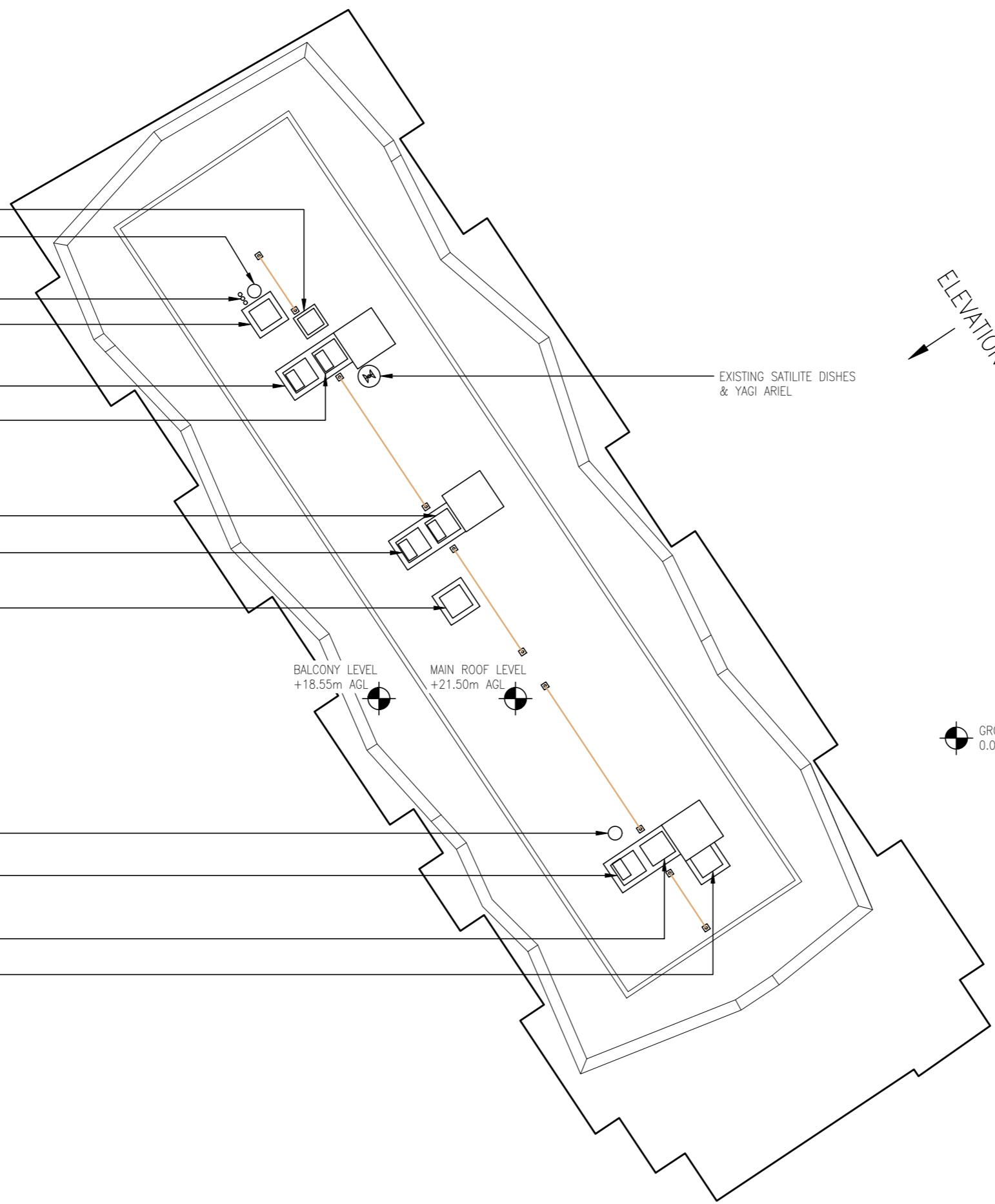

**EXISTING SITE PLAN**  
1:250

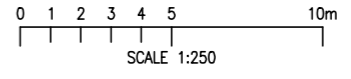

ALL DIMENSIONS ARE IN mm UNLESS NOTED OTHERWISE

N.G.R E: 524964 N: 184287

NOTES:

A	Issued for Approval	JDS	SB	29.08.20
REV	MODIFICATION	BY	CH	DATE

Cell Name	Opt.
PARK PLACE	-

Cell ID No		
CORNERSTONE	TEF	VF
14576022	44389	N/A

Site Address / Contact Details  
PARK PLACE  
254 KILBURN HIGH ROAD  
LONDON  
NW6 2BS

Drawing Title: EXISTING SITE PLAN

Purpose of issue:	Dwg Rev:
PLANNING	A

Drawing Number:	Pack Issue:
200	B

Surveyed By:	Original Sheet Size:	Pack Issue:	
GREENLIGHT	A3	B	
Drawn:	Date:	Checked:	Date:
JDS	29.08.20	SB	29.08.20

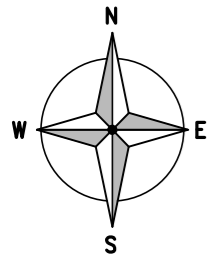

PROPOSED TEF LOCALISED EXTENSION TO EXISTING RIGID LINE SAFETY SYSTEM (BY LL)

PROPOSED TEF EXCLUSION ZONE DEMARCATION TO BE APPLIED TO ROOF SURFACE (METHOD TBC WITH LL)

PROPOSED TEF BALLASTED ANTENNA SUPPORT POLE TO SUPPORT PROPOSED 2No TEF ANTENNAS, 1No 0.3m DISH, 1No TEF COMBINER, 6No TEF RRUs & 2No TEF DC BOXES

EXISTING HEATING VENT

EXISTING SMOKE VENT

EXISTING SMOKE VENT

PROPOSED TEF 3No. CABINETS ON NEW BALLASTED FRAME WITH ACDB. REFER TO EQUIPMENT LAYOUT PLAN ON DRAWING 401 FOR DETAILS

EXISTING SMOKE VENT

EXISTING SMOKE VENT

EXISTING SMOKE VENT

BALCONY LEVEL  
+18.55m AGL

MAIN ROOF LEVEL  
+21.50m AGL

GROUND LEVEL  
0.00m

PROPOSED TEF 300mm WIDE CABLE TRAY ON NON-PENETRATIVE RUBBER BLOCKS

EXISTING SMOKE VENT

EXISTING BOILER FLUE

EXISTING SMOKE VENT

PROPOSED TEF BALLASTED ANTENNA SUPPORT POLE TO SUPPORT PROPOSED 2No TEF ANTENNAS, 1No. TEF COMBINER, 6No TEF RRUs & 2No TEF DC BOXES

PROPOSED TEF EXCLUSION ZONE DEMARCATION TO BE APPLIED TO ROOF SURFACE (METHOD TBC WITH LL)

EXISTING BOILER FLUE

EXISTING ACCESS HATCH (A.O.V.)

PROPOSED TEF EXCLUSION ZONE DEMARCATION TO BE APPLIED TO ROOF SURFACE (METHOD TBC WITH LL)

EXISTING SATILITE DISHES & YAGI ARIEL

PROPOSED TEF BALLASTED ANTENNA SUPPORT POLE TO SUPPORT PROPOSED 2No TEF ANTENNAS, 1No 0.3m DISH, 1No. GPS MODULE, 1No TEF COMBINER, 6No TEF RRUs & 2No TEF DC BOXES

PROPOSED TEF LOCALISED EXTENSION TO EXISTING RIGID LINE SAFETY SYSTEM (BY LL)

ELEVATION

EXISTING SMOKE VENT

### PROPOSED SITE PLAN

1:250

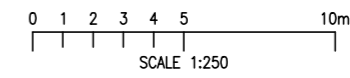

ALL DIMENSIONS ARE IN mm UNLESS NOTED OTHERWISE

N.G.R E: 524964 N: 184287

NOTES:

REV	Issued for Approval	JDS	SB	29.08.20
	MODIFICATION	BY	CH	DATE



Great British Communications  
Lapwing House, Block 3 Forward Point,  
Tan House Lane, Widnes, Cheshire, WAB 0SL  
t. 44 (0)151 420 4128  
www.gbcservices.co.uk



CORNERSTONE - LONDON

Cell Name	Opt.
PARK PLACE	-

Cell ID No		
CORNERSTONE	TEF	VF
14576022	44389	N/A

Site Address / Contact Details  
PARK PLACE  
254 KILBURN HIGH ROAD  
LONDON  
NW6 2BS

Drawing Title:  
PROPOSED SITE PLAN

Purpose of issue:  
PLANNING

Drawing Number:  
201

Surveyed By:  
GREENLIGHT

Original Sheet Size:  
A3

Pack Issue:  
B

The drawings comply with TEF Standard ICNIRP guidelines.  
Designed in accordance with CORNERSTONE document: SDN0008 4.0

ALL DIMENSIONS ARE IN mm UNLESS NOTED OTHERWISE

N.G.R E: 524964 N: 184287

NOTES:



G.L.

EXISTING ELEVATION  
1:250

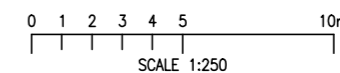

A	Issued for Approval	JDS	SB	29.08.20
REV	MODIFICATION	BY	CH	DATE

**GBC**  
Great British Communications  
Lapwing House, Block 3 Forward Point,  
Tan House Lane, Widnes, Cheshire, WAB 0SL  
t. 44 (0)151 420 4128  
www.gbcservices.co.uk

**O<sub>2</sub>**  
CORNERSTONE - LONDON

Cell Name	Opt.
PARK PLACE	-

Cell ID No

CORNERSTONE	TEF	VF
14576022	44389	N/A

Site Address / Contact Details  
PARK PLACE  
254 KILBURN HIGH ROAD  
LONDON  
NW6 2BS

Drawing Title:  
EXISTING SITE ELEVATION

Purpose of issue:	Dwg Rev:
PLANNING	A

Drawing Number:	300	A
-----------------	-----	---

Surveyed By:	Original Sheet Size:	Pack Issue:
GREENLIGHT	A3	B

Drawn:	Date:	Checked:	Date:	B
JDS	29.08.20	SB	29.08.20	

ALL DIMENSIONS ARE IN mm UNLESS NOTED OTHERWISE

N.G.R E: 524964 N: 184287

NOTES:

PROPOSED TEF BALLASTED ANTENNA SUPPORT POLE TO SUPPORT PROPOSED 2No TEF ANTENNAS, 1No TEF COMBINER, 6No TEF RRUs & 2No TEF DC BOXES

PROPOSED TEF BALLASTED ANTENNA SUPPORT POLE TO SUPPORT PROPOSED 2No TEF ANTENNAS, 1No 0.3m DISH, 1No. GPS MODULE, 1No TEF COMBINER, 6No TEF RRUs & 2No TEF DC BOXES

PROPOSED TEF BALLASTED ANTENNA SUPPORT POLE TO SUPPORT PROPOSED 2No TEF ANTENNAS, 1No. 0.3m DISH, 1No. TEF COMBINER, 6No TEF RRUs & 2No TEF DC BOXES

TOP OF ANTENNAS  
+25.90m AGL

U/S OF ANTENNAS  
+25.15m AGL

U/S OF ANTENNAS  
+23.80m AGL

PROPOSED TEF 3No. CABINETS ON NEW BALLASTED FRAME WITH ACDB. REFER TO EQUIPMENT LAYOUT PLAN ON DRAWING 401 FOR DETAILS

C/L OF DISHES  
+24.60m AGL

MAIN ROOF LEVEL  
+21.50m AGL

BALCONY LEVEL  
+18.55m AGL

G.L.

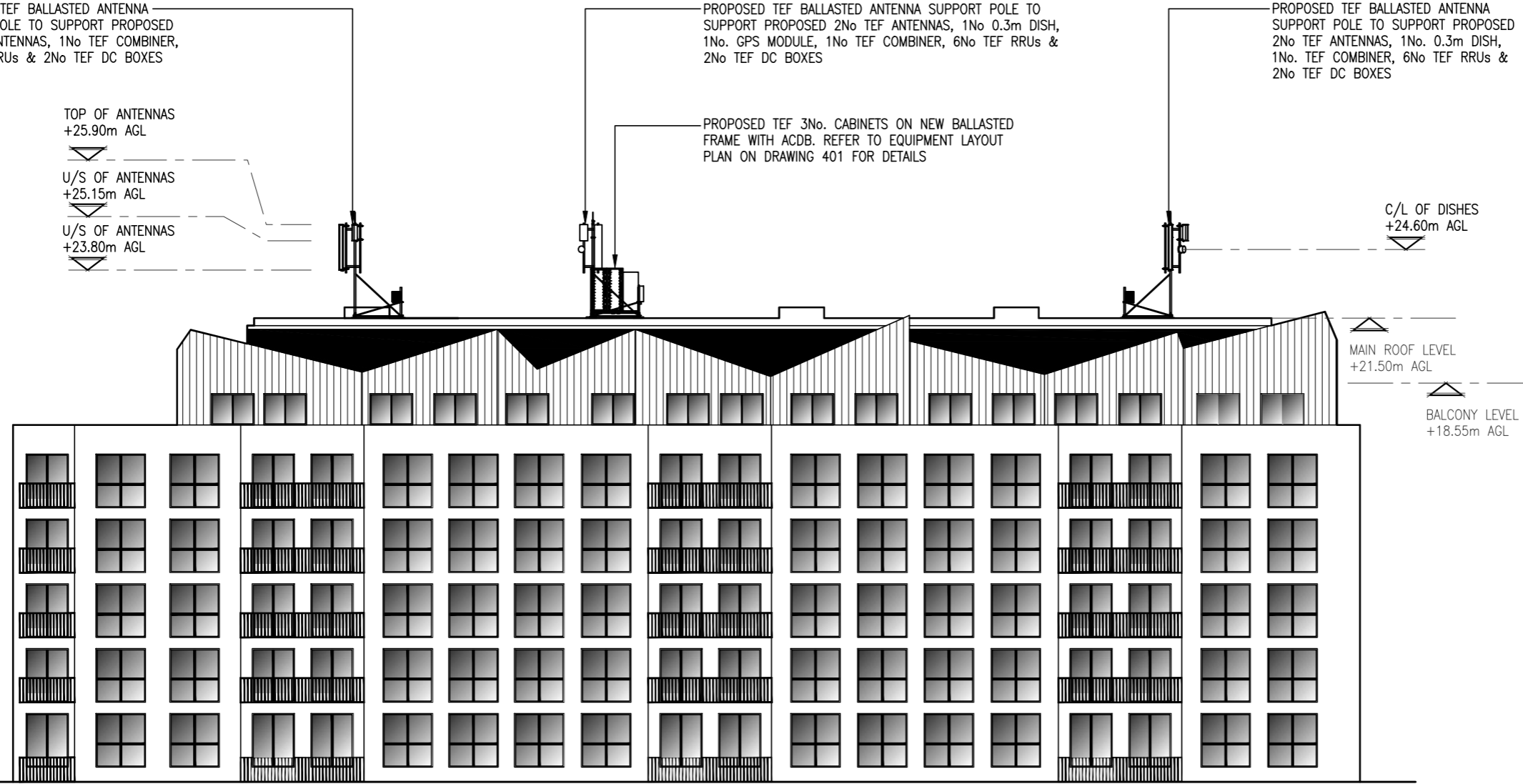

B	Antenna & Dish Heights Revised	TR	GBC	25.09.20
A	Issued for Approval	JDS	SB	29.08.20
REV	MODIFICATION	BY	CH	DATE



Great British Communications  
Lapwing House, Block 3 Forward Point,  
Tan House Lane, Widnes, Cheshire, WAB 0SL  
t. 44 (0)151 420 4128  
www.gbcservices.co.uk



CORNERSTONE - LONDON

Cell Name	Opt.
PARK PLACE	-

Cell ID No		
CORNERSTONE	TEF	VF
14576022	44389	N/A

Site Address / Contact Details	
PARK PLACE 254 KILBURN HIGH ROAD LONDON NW6 2BS	

Drawing Title:  
PROPOSED SITE ELEVATION

Purpose of issue:	Dwg Rev:
PLANNING	B

Drawing Number:	
301	

Surveyed By:	Original Sheet Size:	Pack Issue:
GREENLIGHT	A3	B

Drawn:	Date:	Checked:	Date:	
JDS	29.08.20	SB	29.08.20	B

PROPOSED ELEVATION

1:250

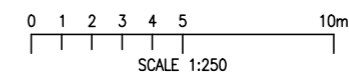

The drawings comply with TEF Standard ICNIRP guidelines.  
Designed in accordance with CORNERSTONE document: SDN0008 4.0