



Proposed roof line highlighted in yellow. The angle fixed glazed roof light that connects the roof back to the house allows for a minimal visual harm to the existing ground floor rear window.



Precedent Image for window / door type.

Proposed Works

1. Reveal original rear window by raising the roof
2. Green roofs to allow for main roof water attenuation
3. Painted timber sash windows to match existing
4. Critical style metal framed doors and windows
5. Fixed Glazed roof light
6. Lightweigh internal stair

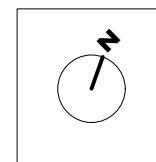
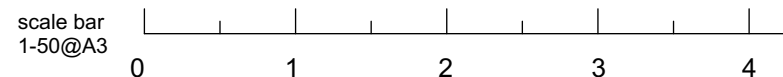
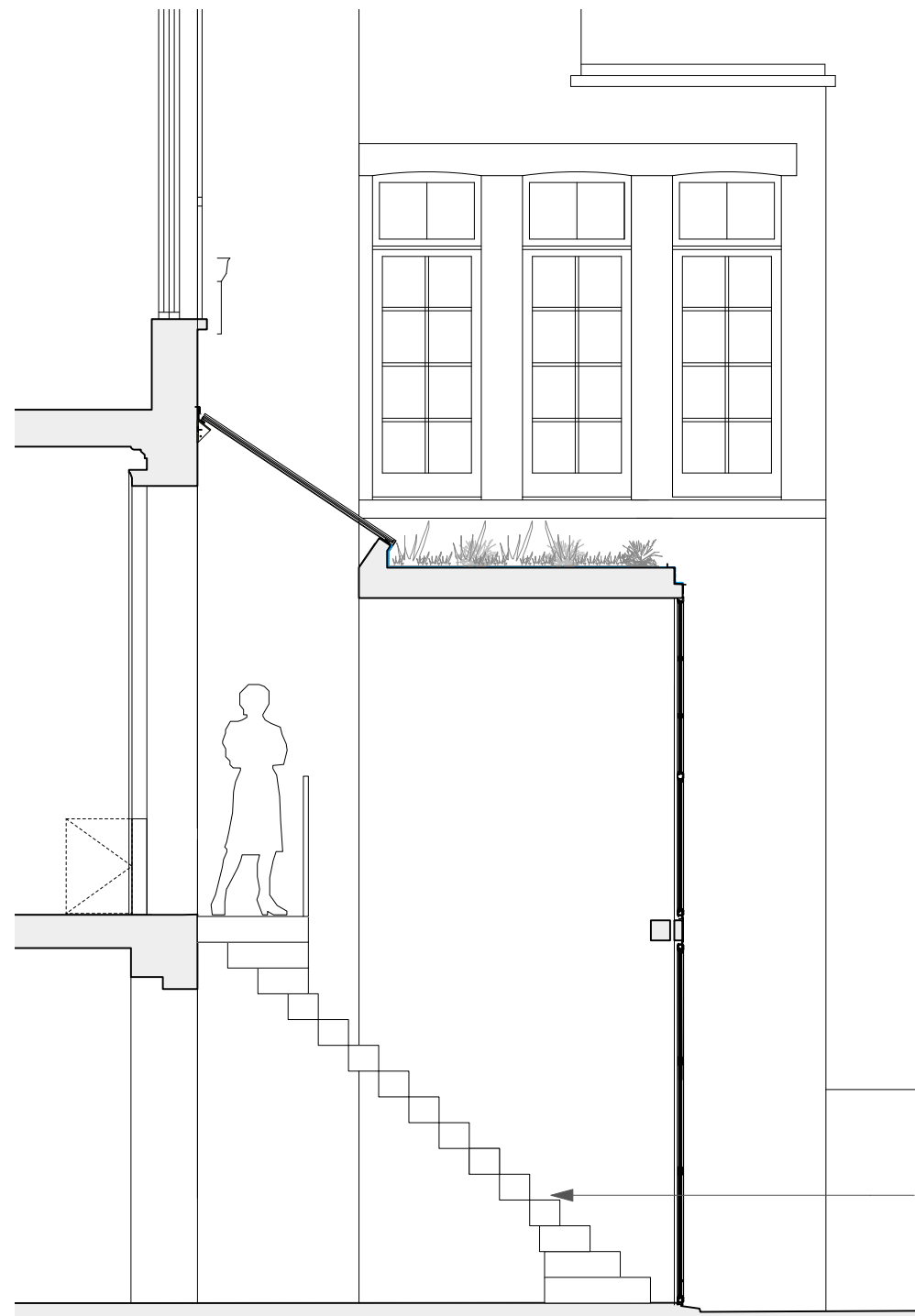

REV	DATE	DESCRIPTION	CHK	NOTES
	15/11/2020	PLANNING	JF	

RETROUVIUS
 2A Ravensworth Road | London
 NW10 5NR | +44(0)20 8960 8676
 projectenquires@retrovius.com

5 REGENTS PARK TERRACE
 FACADE STUDY
 PRE-PLANNING
 173_PL-250
 SCALE@A3