

.....

Notes

67 Patshull Road

| | | | |
|----------------|----------------------|---------|----------|
| project: | 67 PATSHULL ROAD | | |
| date: | 01.11.2020 | scale: | 1:200@A3 |
| drawing title: | SITE PLAN - EXISTING | | |
| dyg no: | LC02 | rev no: | |

PLANNING

Loic & Hector's
Playhouse

contact:
07879 431 172

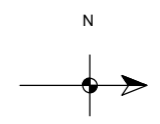

Notes

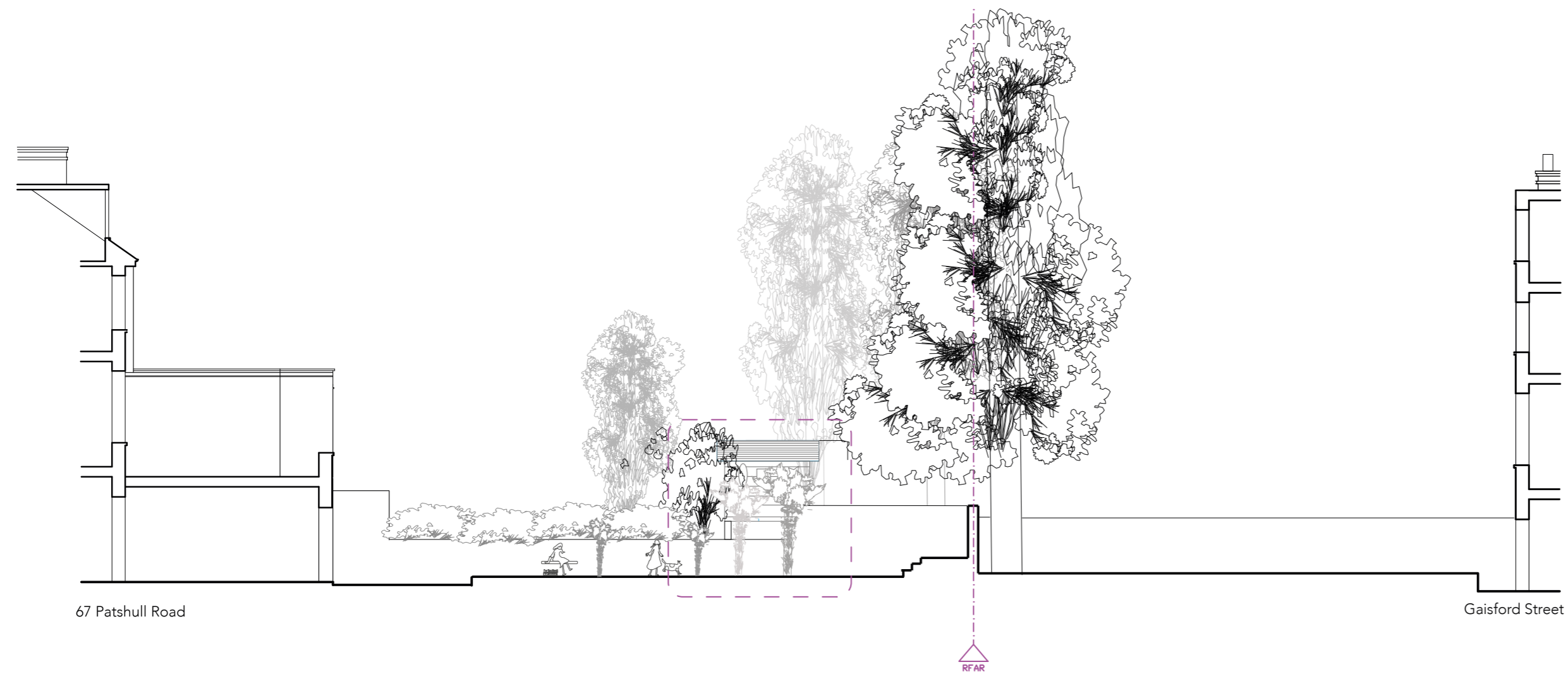

67 Patshull Road

Gaisford Street

RFAR

| | | | |
|----------------|---------------------------|---------|----------|
| project: | 67 PATSHULL ROAD | | |
| date: | 01.11.2020 | scale: | 1:100@A2 |
| drawing title: | EAST ELEVATION - EXISTING | | |
| dwg no: | LC03 | rev no: | |

PLANNING

Loic & Hector's
Playhouse

contact:
07879 431 172

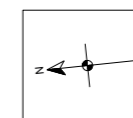

A2

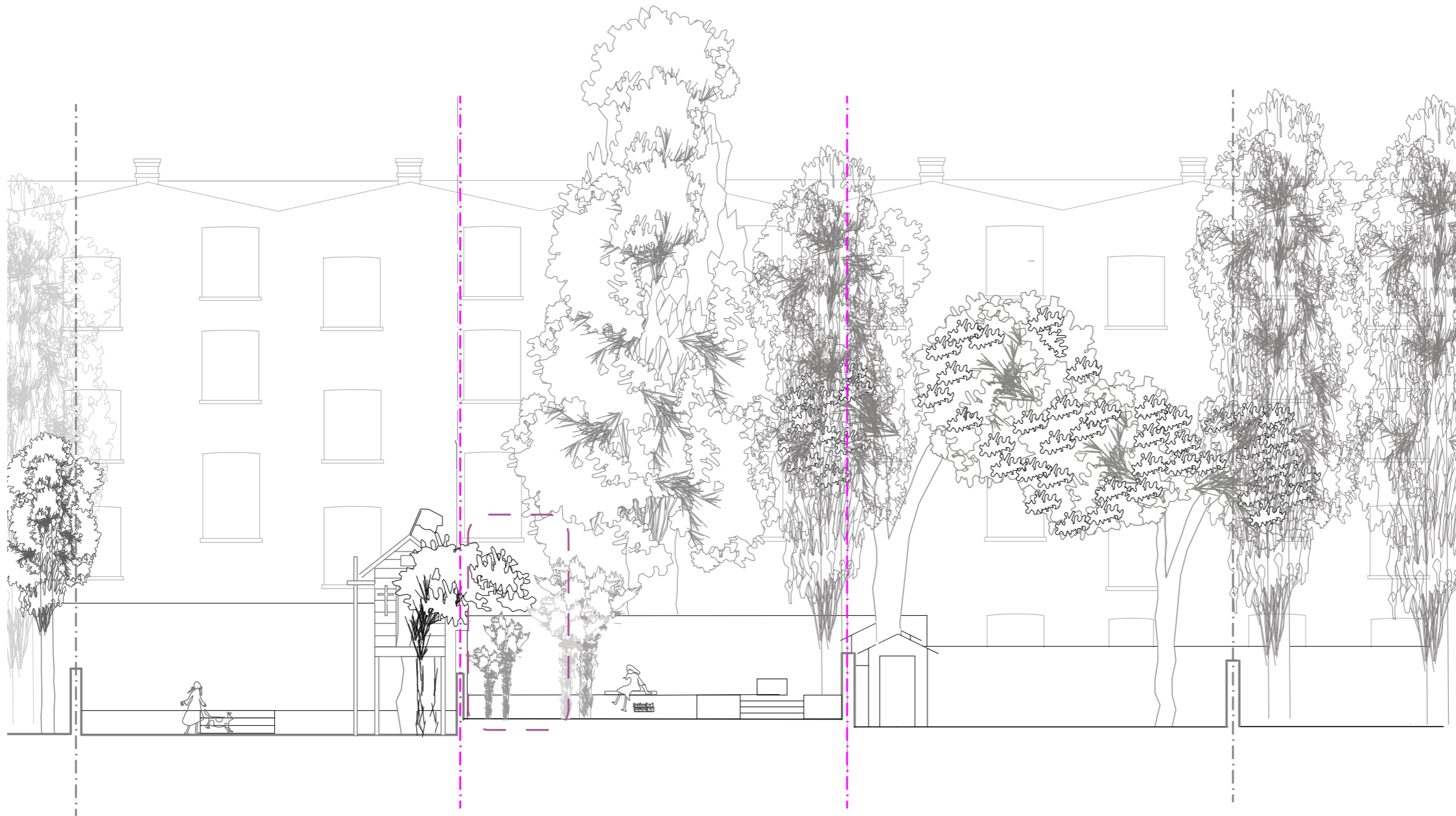

Notes

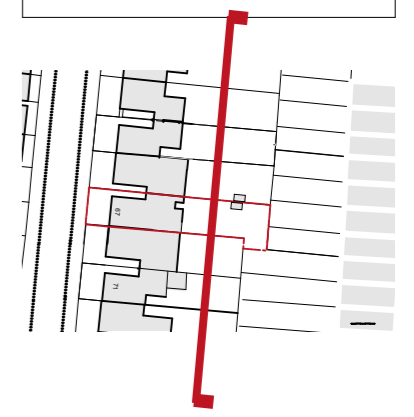

| | | | |
|----------------|----------------------------|---------|----------|
| project: | 67 PATSHULL ROAD | | |
| date: | 01.11.2020 | scale: | 1:100@A3 |
| drawing title: | SOUTH ELEVATION - EXISTING | | |
| dwg no: | LC04 | rev no: | |

PLANNING

Loic & Hector's
Playhouse

contact:
07879 431 172

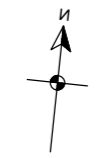



Notes

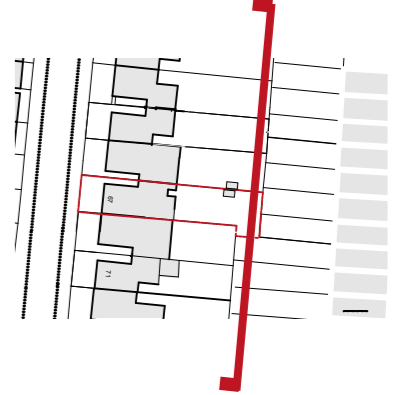

| | | | |
|----------------|----------------------------|----------|----------|
| project: | 67 PATSHULL ROAD | | |
| date: | 01.11.2020 | scale: | 1:100@A3 |
| drawing title: | ELEVATION NORTH - EXISTING | | |
| dwg nos: | LC05 | rev nos: | |

PLANNING

Loic & Hector's
Playhouse

contact:
07879 431 172

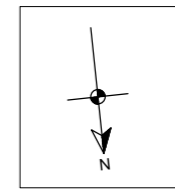

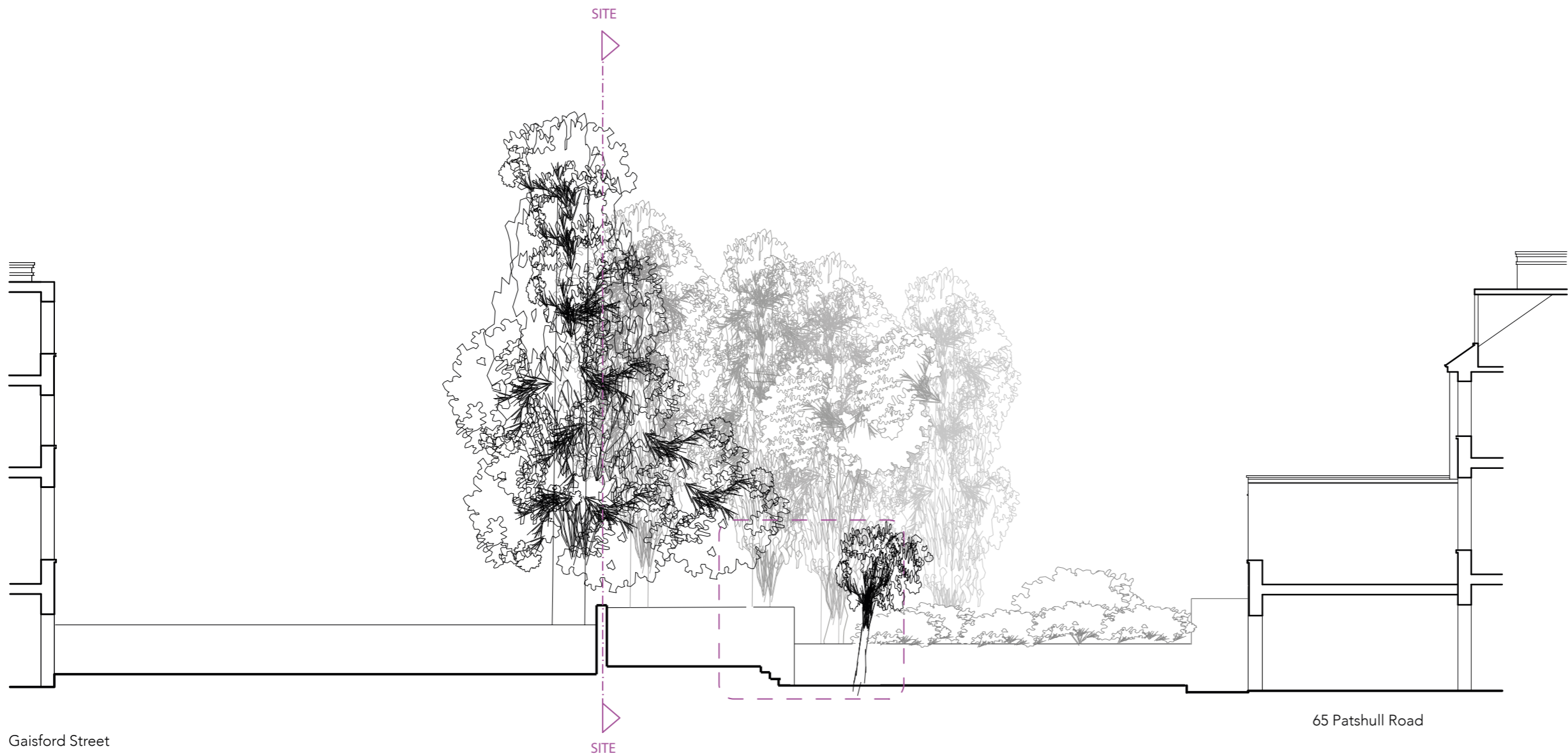

Notes



| | | | |
|----------------|---------------------------|---------|----------|
| project: | 67 PATSHULL ROAD | | |
| date: | 01.11.2020 | scale: | 1:100@A2 |
| drawing title: | ELEVATION WEST - EXISTING | | |
| dwg no: | LC06 | rev no: | |

PLANNING

**Loic & Hector's
Playhouse @ No.67**

contact:
07879 431 172

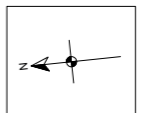

A2

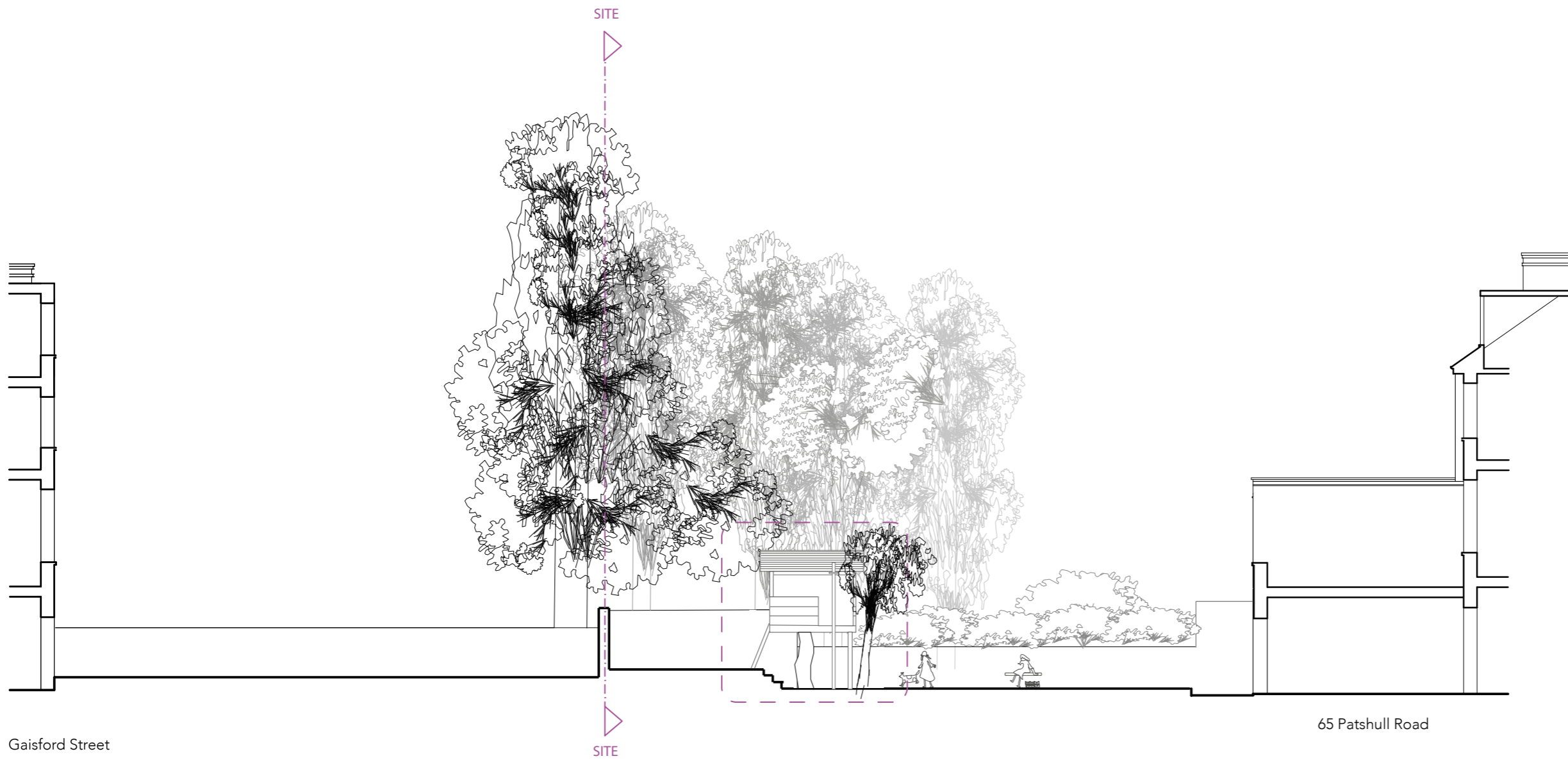

Notes



| | | | |
|----------------|---|---------|----------|
| project: | 67 PATSHULL ROAD | | |
| date: | 01.11.2020 | scale: | 1:100@A2 |
| drawing title: | ELEVATION WEST - EXISTING/ CUMALITIVE HERBIE'S (no.65) + LOIC & HECTOR (no.67) | | |
| dwg no: | LC07 | rev no: | |

PLANNING

**Loic & Hector's
Playhouse @ No.67**

contact:
07879 431 172

