

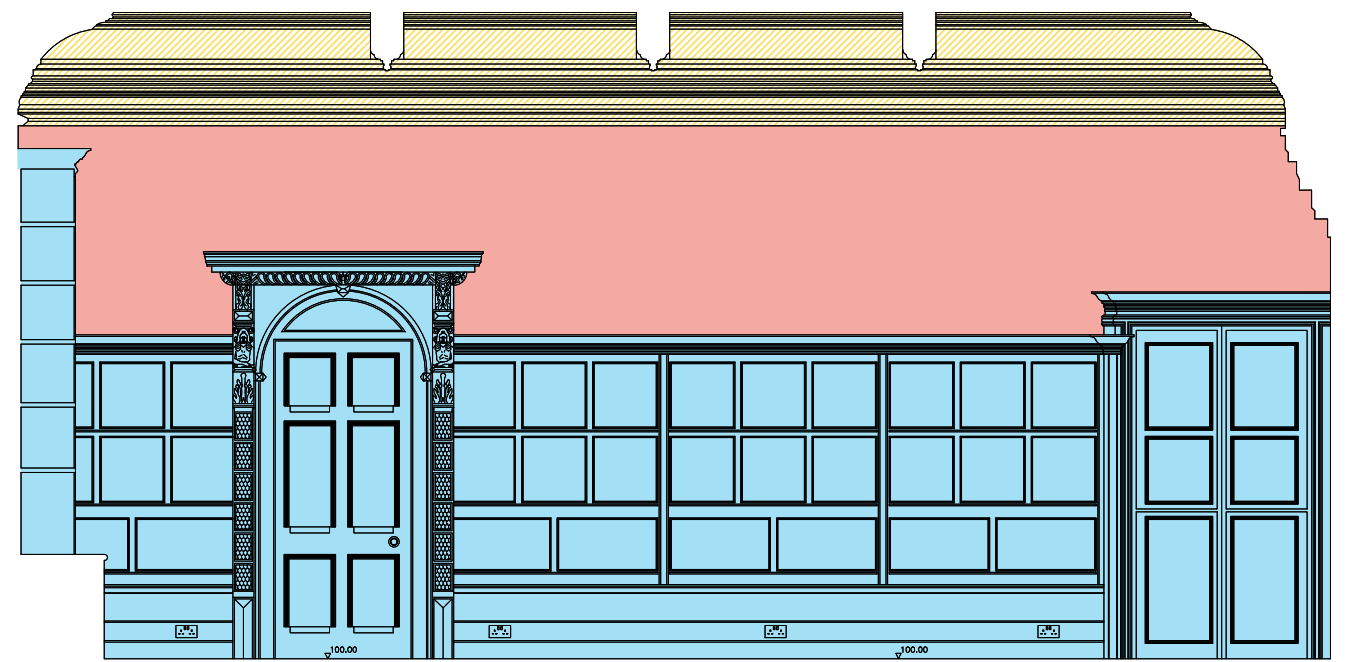

**PROPOSED ELEVATION A**  
Scale 1:50

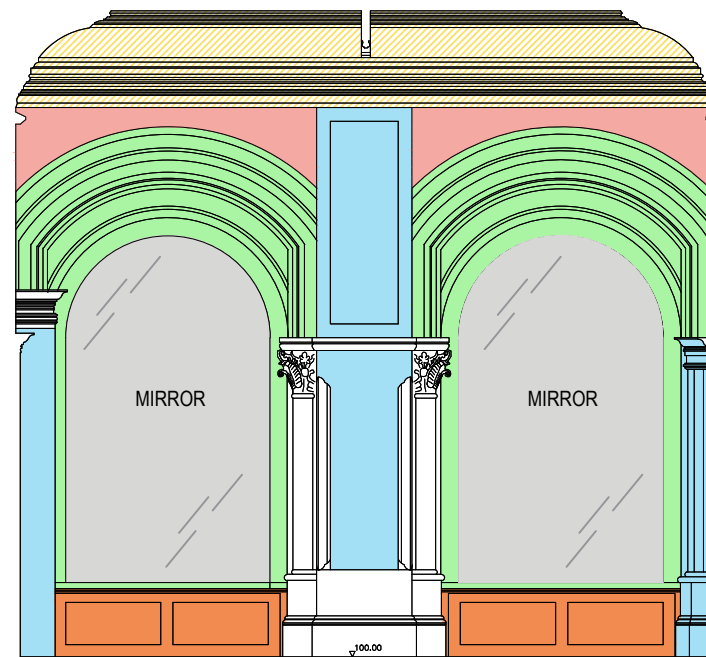

**PROPOSED ELEVATION B**  
Scale 1:50



**PROPOSED ELEVATION C**  
Scale 1:50

**DRAWING LEGEND**

Note:- Architectural paint historian Crick Smith report to be read alongside this plan.

	Ceiling, cornice and beam mouldings to room 3 confirmed as scheme 2 Decorative and polychromatic paint scheme with varnish over.
	Large cove decorative panels to room 3 confirmed as scheme 2 Decorative and polychromatic paint scheme with varnish over.
	Modern silk damask hangings (with backing) Scheme 6 (extant 2020) green silk damask
	Window and door joinery form part of the original scheme with varnishes and waxes applied. Original softwood with scheme 1 finish (decorative quatrefoil design and gilding and varnish)
	Painted arch mouldings and arch intrados Scheme 6 (extant 2020) decorative design in modern alkyd paint scheme
	Non original radiator covers.

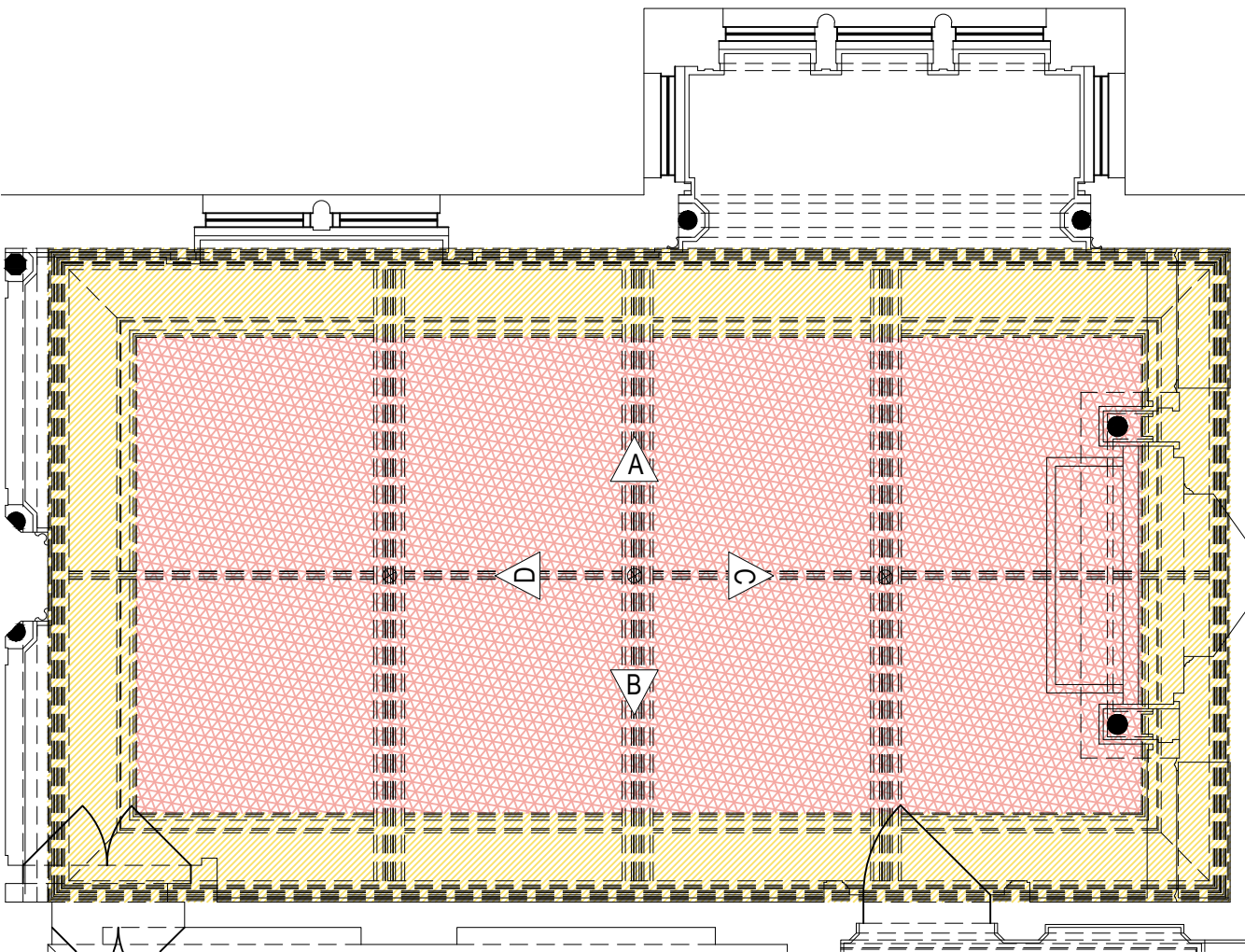

**PROPOSED DRAWING ROOM (ROOM 2)**  
**GENERAL ARRANGEMENT PLAN**  
Scale 1:50

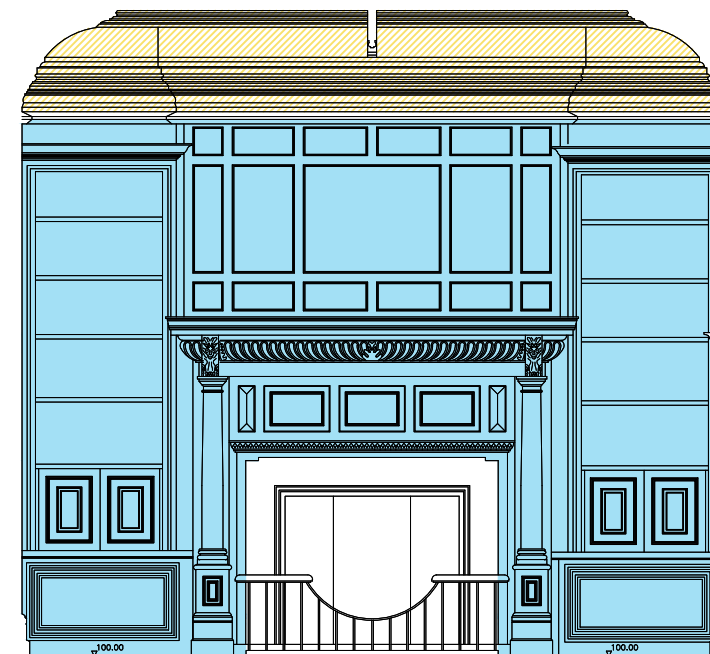

**PROPOSED ELEVATION D**  
Scale 1:50

PLANNING ISSUE	02.11.2020		
revisions			
<b>PLANNING ISSUE</b>			
MR NEWMARK			
One Bridge Wharf 156 Caledonian Road, London N1 9UU Tel: 020 7636 6833			
Threeways House 35 George Street, Oxford OX1 2BJ Tel: 01865 260 600			
e-mail: info@tmd-surveyors.co.uk www.tmd-surveyors.co.uk			
Project			
3 LYNDHURST TERRACE LONDON NW3 5QA			
<b>PLANNING SET</b>			
Drawing			
PROPOSED POST FIRE REINSTATEMENT ROOM 3 - DRAWING ROOM GENERAL ARRANGEMENT PLAN & ELEVATIONS			
Scale: 1:50@A3	Date: SEPTEMBER 2020	Drawn By: GAW	Checked By: MCD
Job No: 10362	Orig No: PL-R3.2	Rev'n	