

Existing air handling unit located here inc all duct work

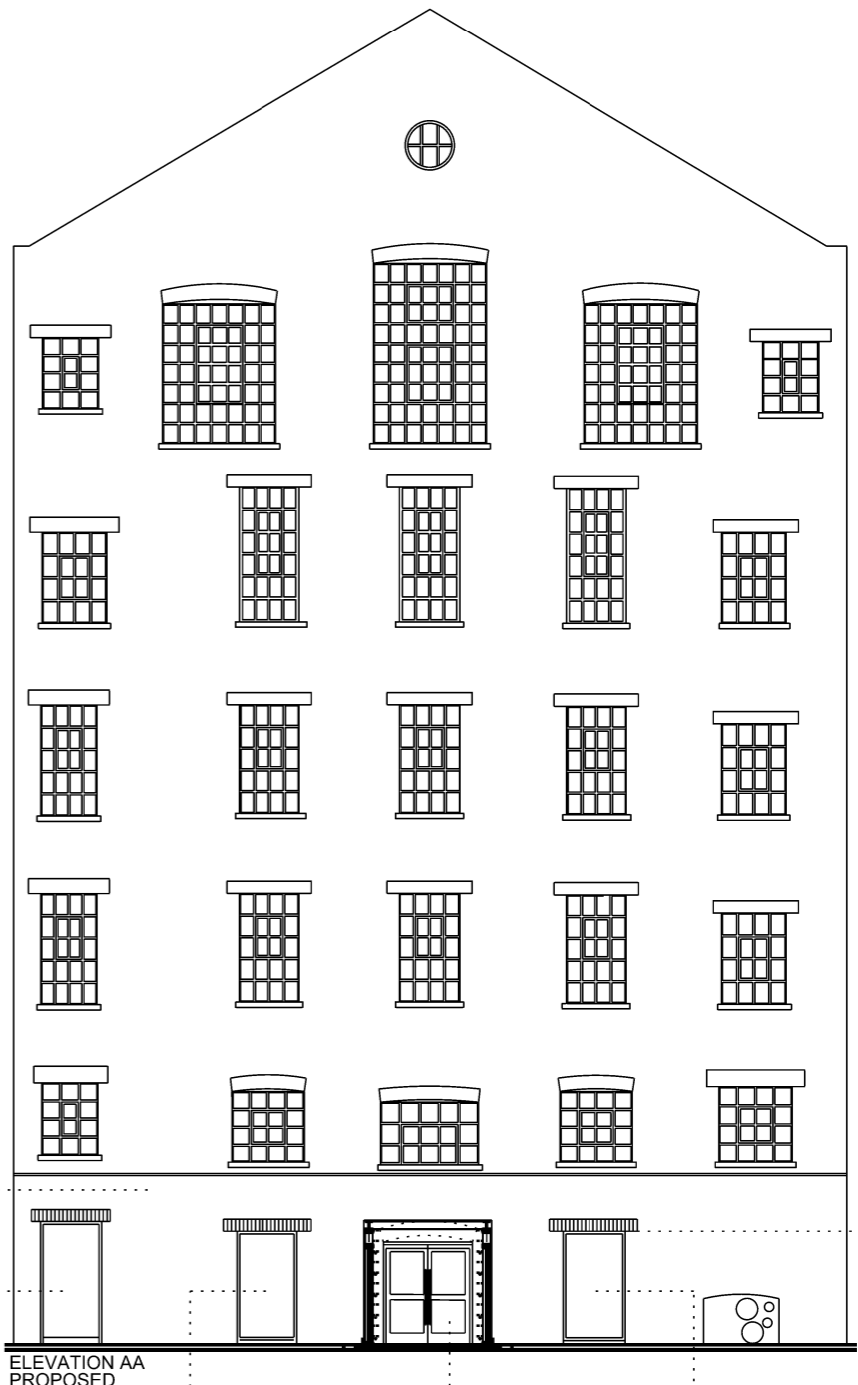

Old doorway blocked
reains unchanged

Link passage to main building
Glazed panels left and right

Heights remain unchanged
4 x 400mm fresh air vents from plant room
plant room to be sited within attenuated box
to meet Camden threshold DB policy for background noise

Single glazed panel

Single glazed panel

SHELTON STREET PROPOSED ELEVATION

NOTE:
Drawing based on inherited information.
To ascertain exact layout, levels and areas it is recommended
that a full survey be carried out.
All drawings to be issued to building regs for
comment and approval.

Do not scale from this drawing. Use figured dimensions only. Figured
dimensions are in millimetres. All levels are in metres. All dimensions
and levels shall be verified on site before proceeding with works.
Detailed site survey to be carried out to verify positions and level
relationships with site features and ordnance survey. The architect must
be notified of any discrepancy.
Where building components are described in the specification as
contractor designed, "construction" information relating to those
components on this drawing represents design intent only

REV	DATE	COMMENTS
A	07.06.2020	Existing and proposed duct work sheet

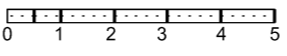

Birtwistle & Co
telephone 07595051166
email tobybirtwistle@me.com

SHELTON STREET
PROPOSED
ELEVATION
PRO_200_028

DATE: 01.06.2020 SCALE: 1:203 @A4

REV
A