

NOTES  
 1. ALL DIMENSIONS AND LEVELS TO BE CHECKED ON SITE PRIOR TO SETTING OUT OR MANUFACTURE. ANY DISCREPANCIES BETWEEN SITE, DRAWING OR SPECIFICATION TO BE REPORTED TO THE ARCHITECT IMMEDIATELY.  
 2. THIS DRAWING IS THE COPYRIGHT OF THE OWNERS

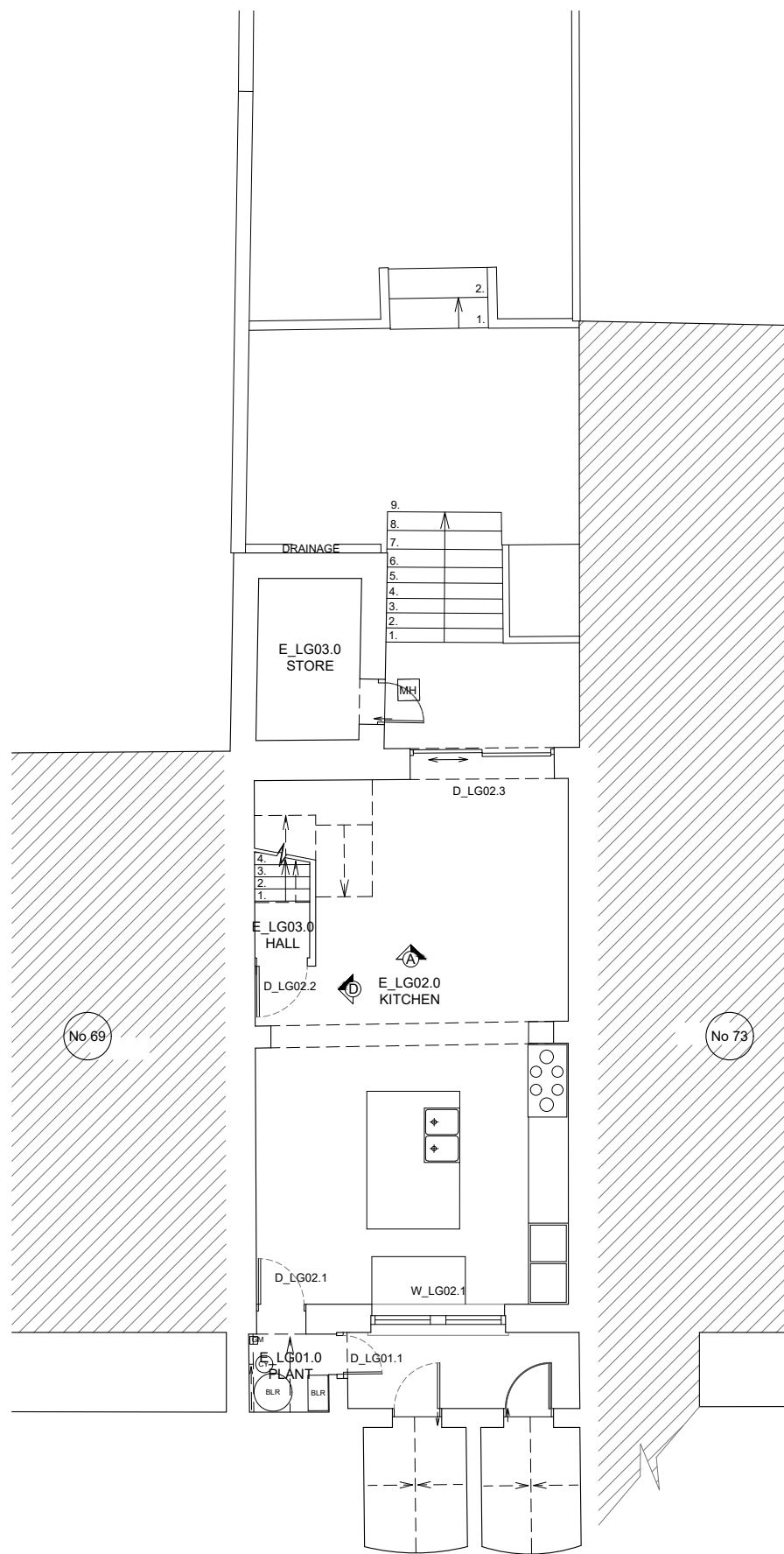

Existing Lower Ground Floor Plan  
 Scale 1:50@A1 Scale 1:100@A3

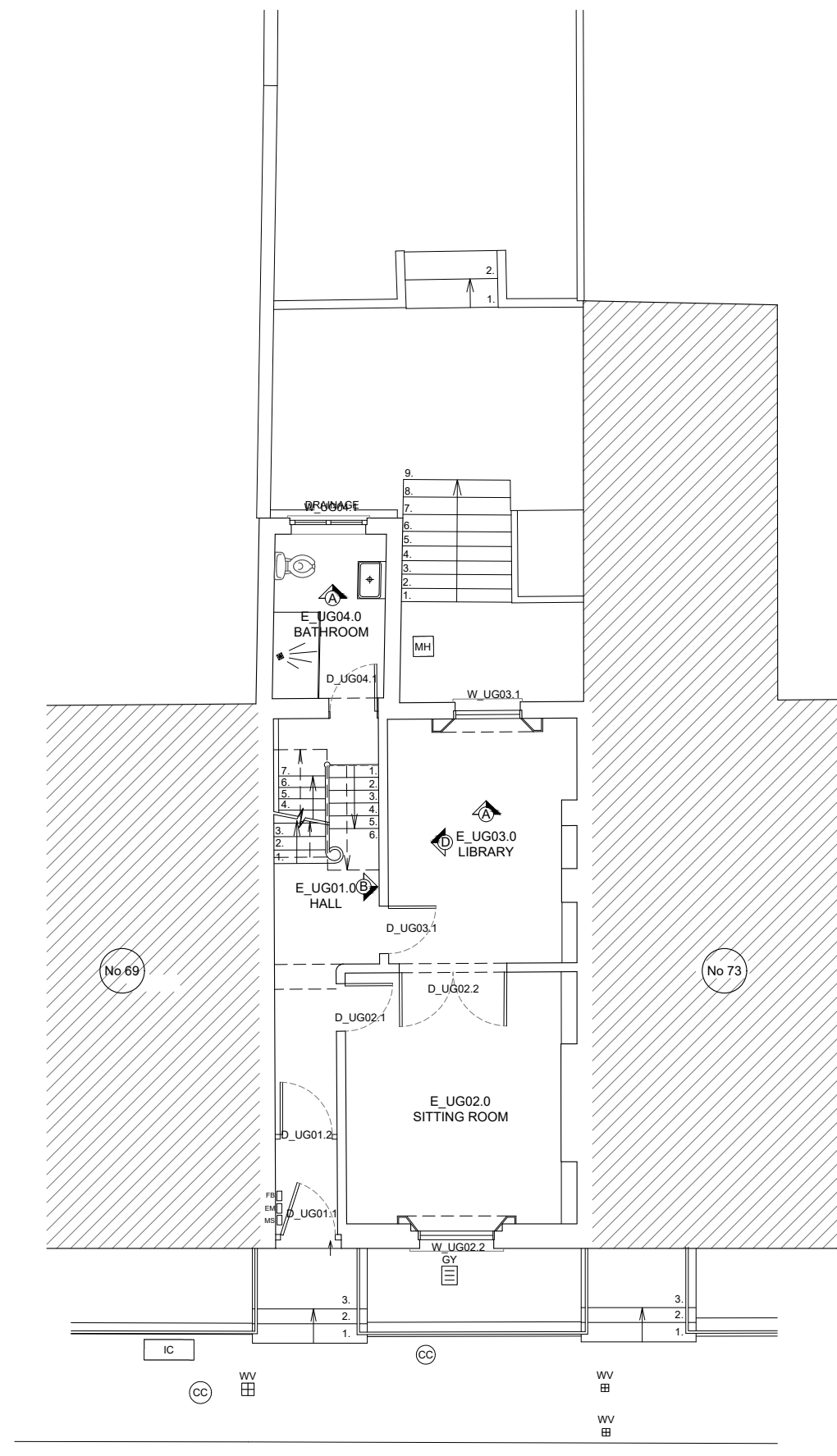

Existing Upper Ground Floor Plan  
 Scale 1:50@A1 Scale 1:100@A3

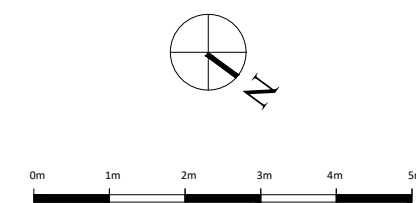

ALEX TART ARCHITECTS  
 THE OLD BOATHOUSE,  
 LONDON, SW15 1LB  
 TEL: 020 3937 8989  
 Email: office@alexartarchitects.com

Project  
 131\_71 Arlington Road

Site  
 71 Arlington Road,  
 London, NW1 7ES

Drawing Title  
 Existing Lower Ground and Upper  
 Ground Floor Plans

Scale	Date	Drawn	Checked
1:50@A1	09.11.20	JW	AT
1:100@A3			

Drawing No.	Revision
P 02	-