

This drawing is the property of Orb Property Planning Ltd and may not be reproduced, loaned or copied, in part or in full, without the prior written consent of Orb Property Planning Ltd. This drawing is not for construction purposes, unless otherwise stated. The Contractor is responsible for checking all dimensions before any work starts or any materials are ordered. Any discrepancies must be brought to the attention of Orb Property Planning Ltd immediately.

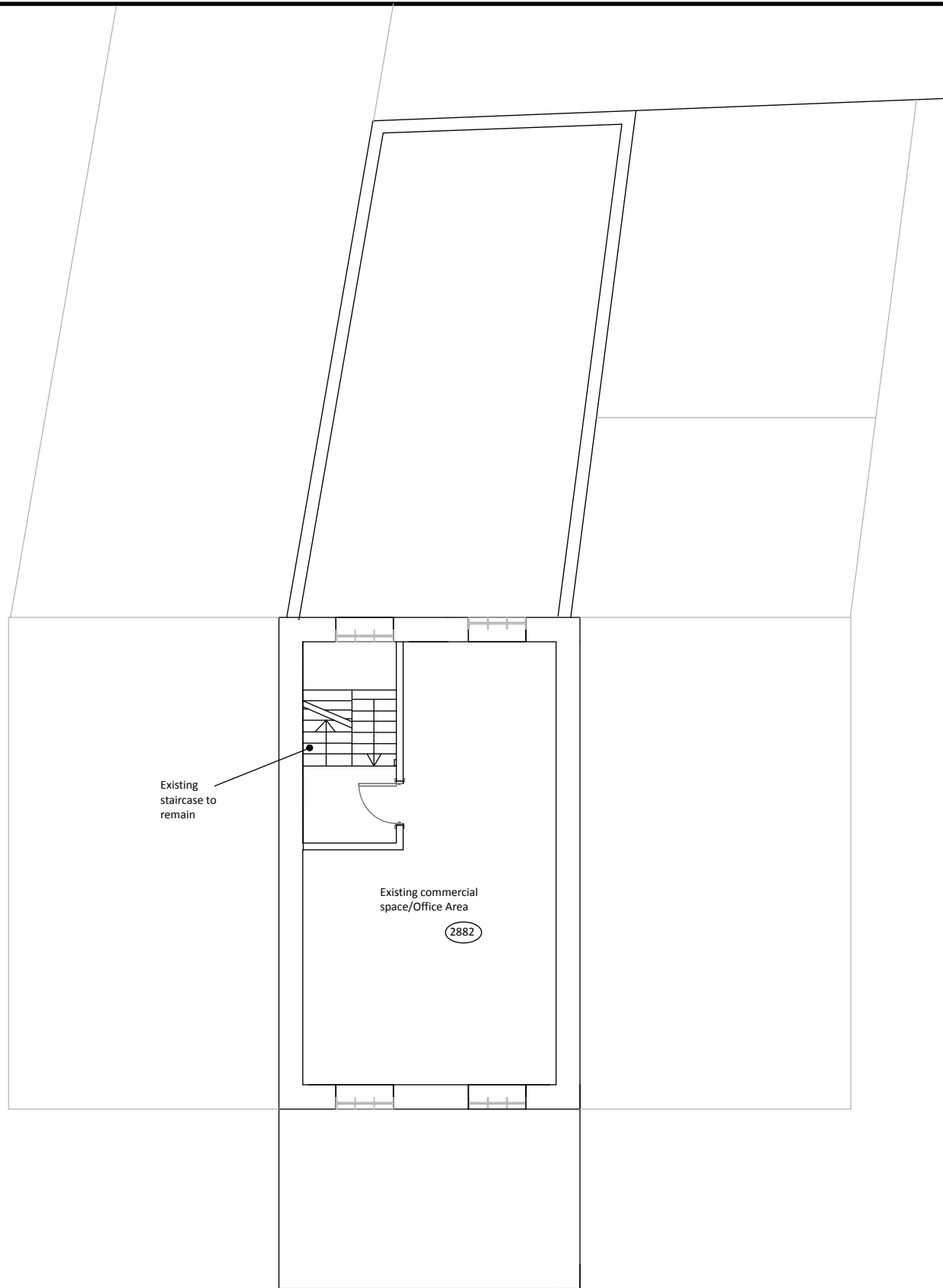

Existing staircase to remain

Existing commercial space/Office Area  
2882

○ Pre- Existing First Floor  
Scale: 1:100

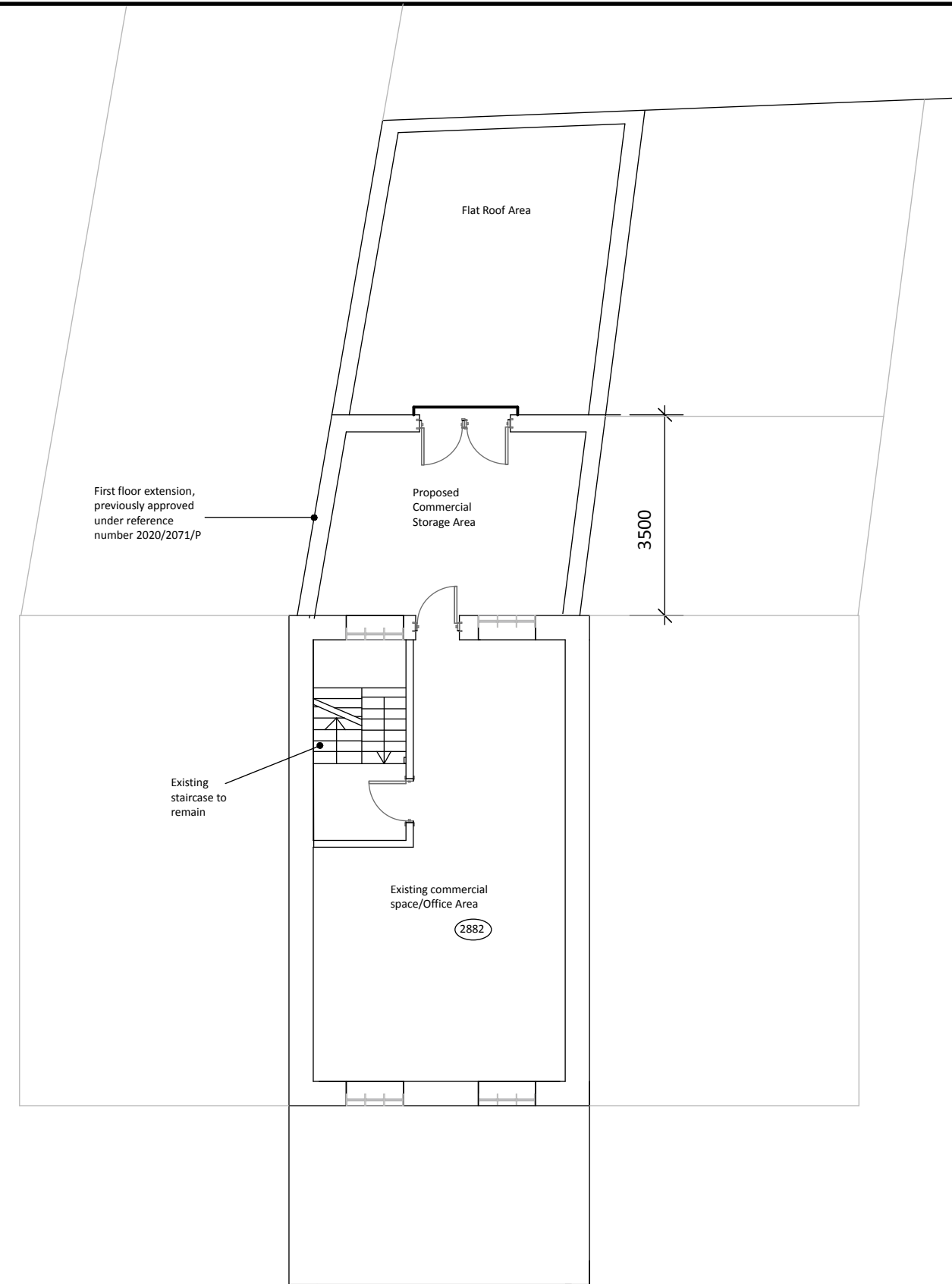

First floor extension, previously approved under reference number 2020/2071/P

Flat Roof Area

Proposed Commercial Storage Area

3500

Existing staircase to remain

Existing commercial space/Office Area  
2882

○ Existing First Floor (proposed)  
Scale: 1:100

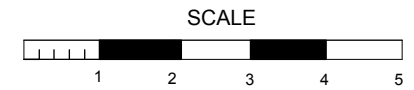

Orb Property Planning  
07766 732787  
info@orbplanning.co.uk  
www.orbplanning.co.uk

Show Name <b>240 Camden High Road</b>		
Reference <b>CHS/PP/007A</b>	Drawn By <b>RM</b>	Date <b>09/11/2020</b>
CAD File Name		