

Proposed Front Elevation
(St. Silas Way)

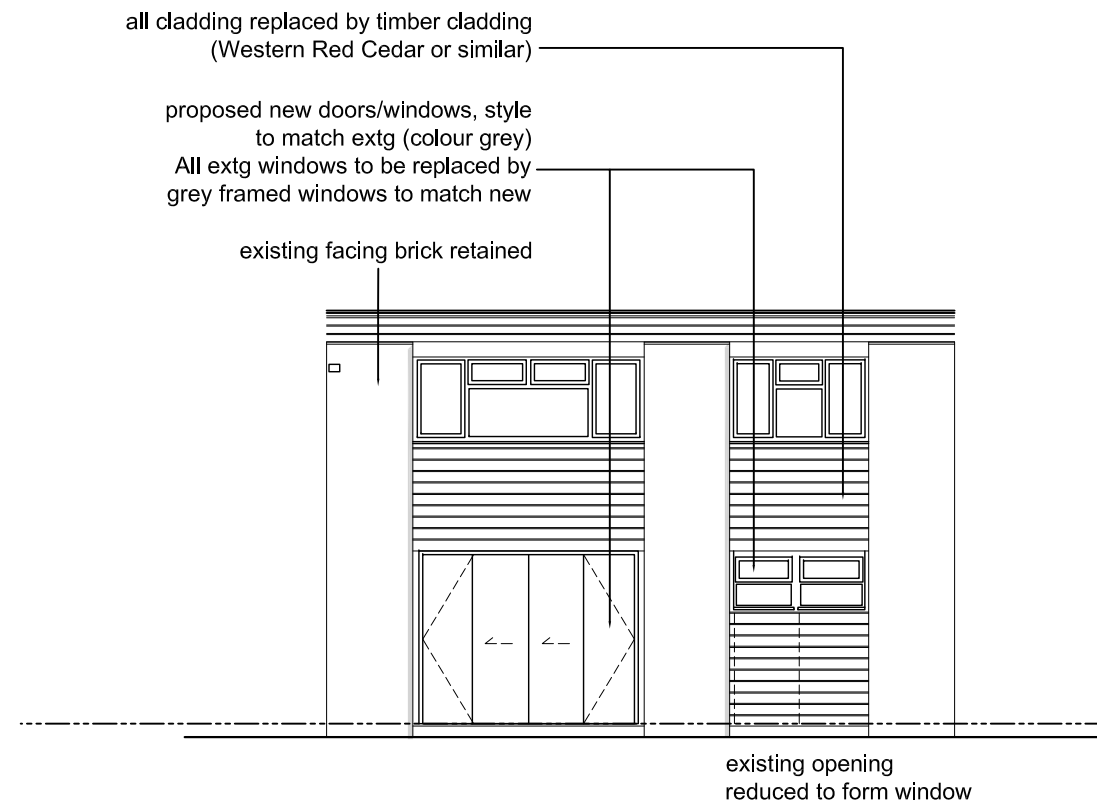

Proposed Rear Elevation

A: 22.10.20 wall curve changed -- --
Rev/date Comments Drn Chk

Report all errors and omissions to the Architect
Dimensions to be checked on site

© josef - whiteman architects llp all rights reserved
mail@josefwhiteman.com www.josefwhiteman.com

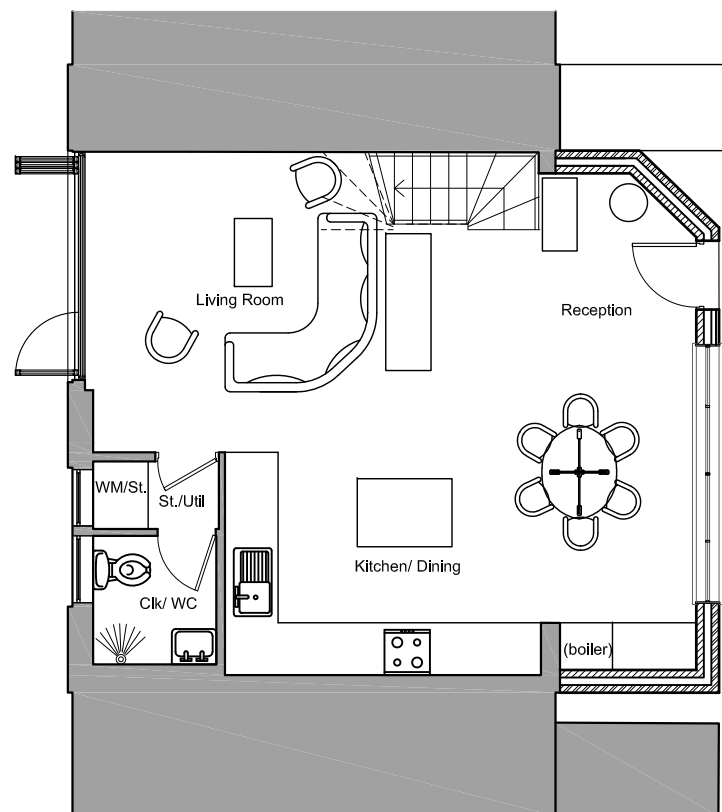

Proposed Ground Floor Plan

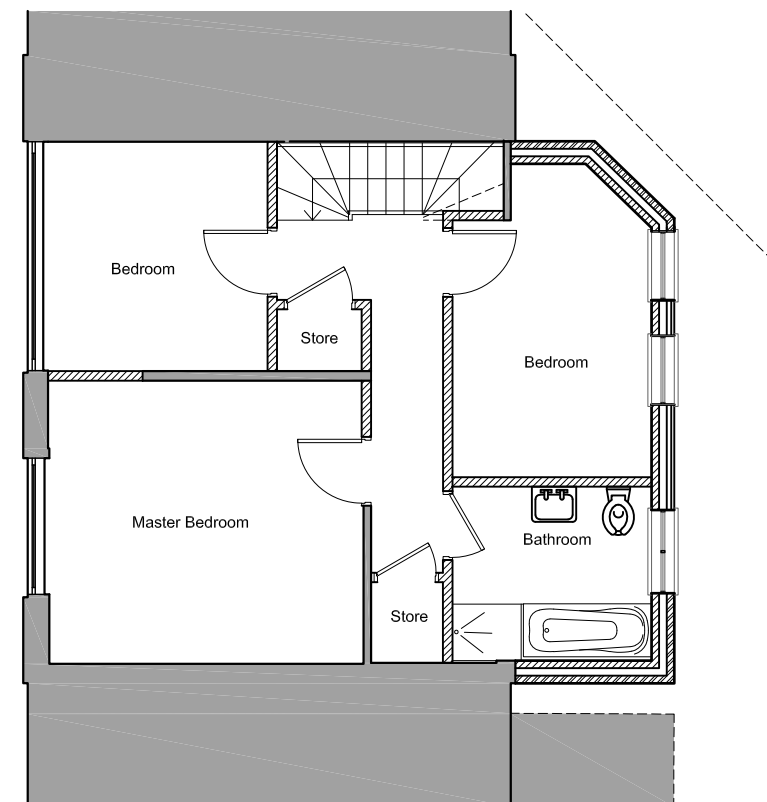

Proposed First Floor Plan

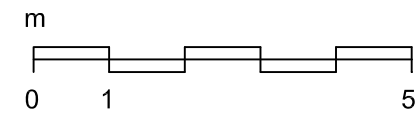

Client
Mr Benjamin Cohen

Project
5 Westwell, Prince of Wales Rd,
NW5 3QN
Title
Proposed Plans & Elevations

Drawing status
PLANNING

josef - whiteman architects llp



Scale @ A3 Date
1:100 27.02.2020
Drawing no. Rev
1938-4-P-10 A