

NOTES:

1. This drawing is prepared solely for design and planning submission purposes. It is not intended or suitable for either Building Regulations or Construction purposes and should not be used for such.
2. All dimensions must be checked and any discrepancies checked with architect prior to manufacture, fabrication and/or installation.
3. All works to be carried out in accordance with British Standards, EU Regulations, Codes of Practice and all statutory obligations.

obscured glass balustrade to roof terrace

 all new windows to be powder coated aluminium

 panelling and eaves profile to match those used at existing 3rd floor level

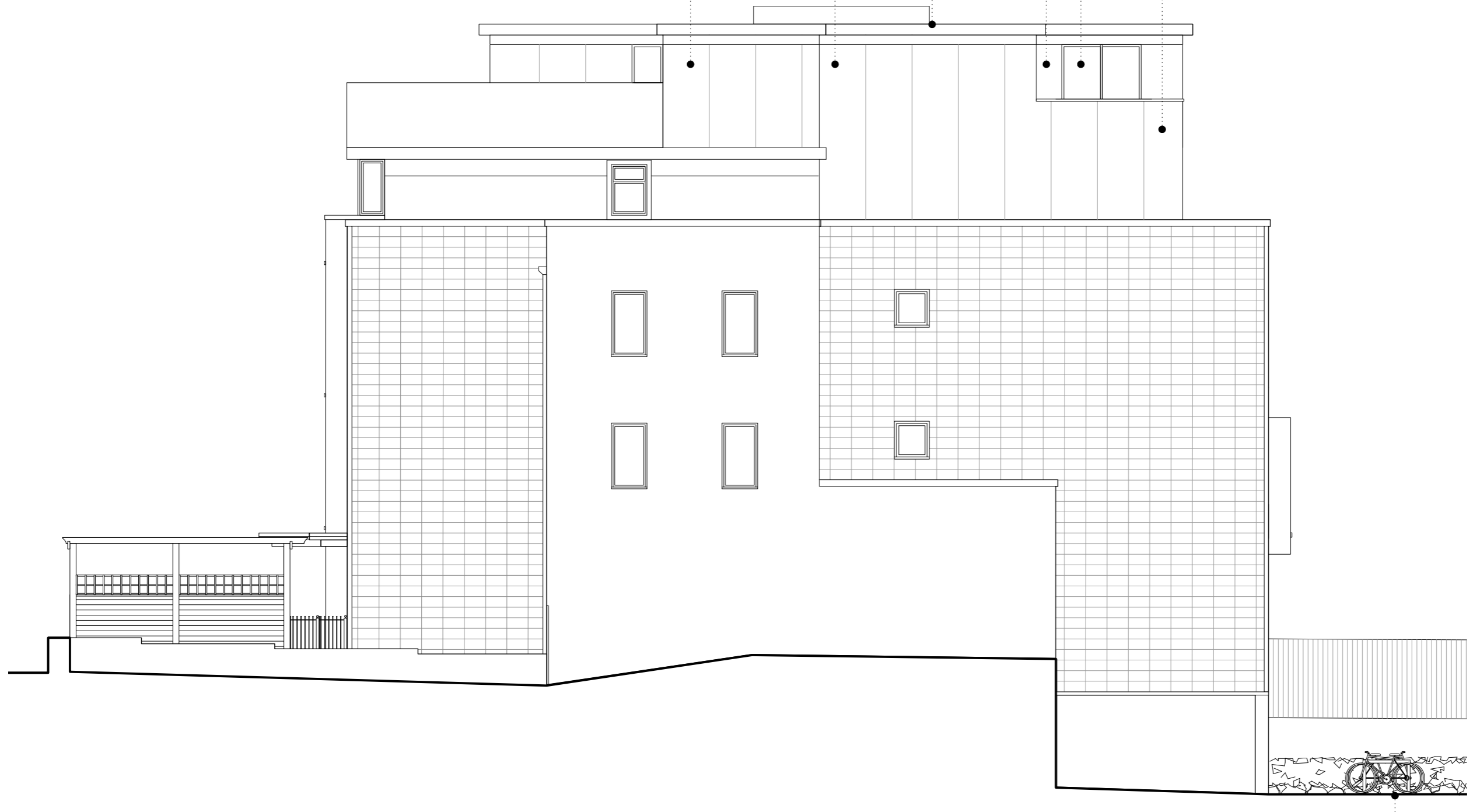

overflow/ visitor bicycle parking



A 06.11.20 planning revision

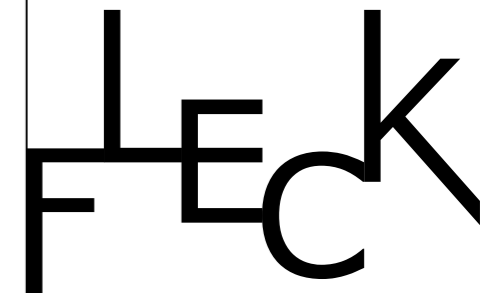

28 Trevelyan Road, London E15 1SU
 T: 07814734654 E: info@fleckarchitecture.com

CLIENT:
 E.R.E. LLP

PROJECT:
 523 Finchley Road

STATUS:
 PLANNING

DRAWING:
 Proposed side (NW) elevation

DRAWN BY: DATE:
 C F 0 1 0 8 2 0

SCALE:
 1 : 1 0 0 @ A 3

DRAWING NUMBER: REV
 1 1 4 2 P 2 1 1 A

NOTES:

1. This drawing is prepared solely for design and planning submission purposes. It is not intended or suitable for either Building Regulations or Construction purposes and should not be used for such.
2. All dimensions must be checked and any discrepancies checked with architect prior to manufacture, fabrication and/or installation.
3. All works to be carried out in accordance with British Standards, EU Regulations, Codes of Practice and all statutory obligations.



A 06.11.20 planning revision

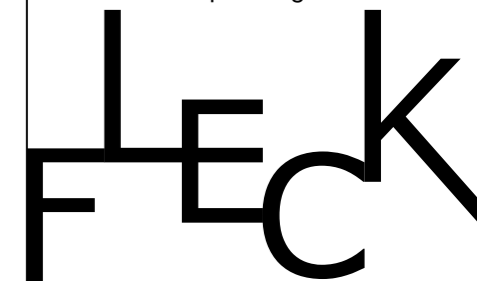

28 Trevelyan Road, London E15 1SU
T: 07814734654 E: info@fleckarchitecture.com

CLIENT: _____
E.R.E. LLP
PROJECT: _____
523 Finchley Road

STATUS: _____
PLANNING

DRAWING: _____
Proposed rear (SW) elevation

DRAWN BY: _____ DATE: _____
C F 0 1 0 8 2 0

SCALE: _____
1 : 1 0 0 @ A 3

DRAWING NUMBER: _____ REV _____
1 1 4 2 P 2 1 2 A



NOTES:

1. This drawing is prepared solely for design and planning submission purposes. It is not intended or suitable for either Building Regulations or Construction purposes and should not be used for such.
2. All dimensions must be checked and any discrepancies checked with architect prior to manufacture, fabrication and/or installation.
3. All works to be carried out in accordance with British Standards, EU Regulations, Codes of Practice and all statutory obligations.

panelling and eaves profile to match those used at existing 3rd floor level, vertical joints to align with existing

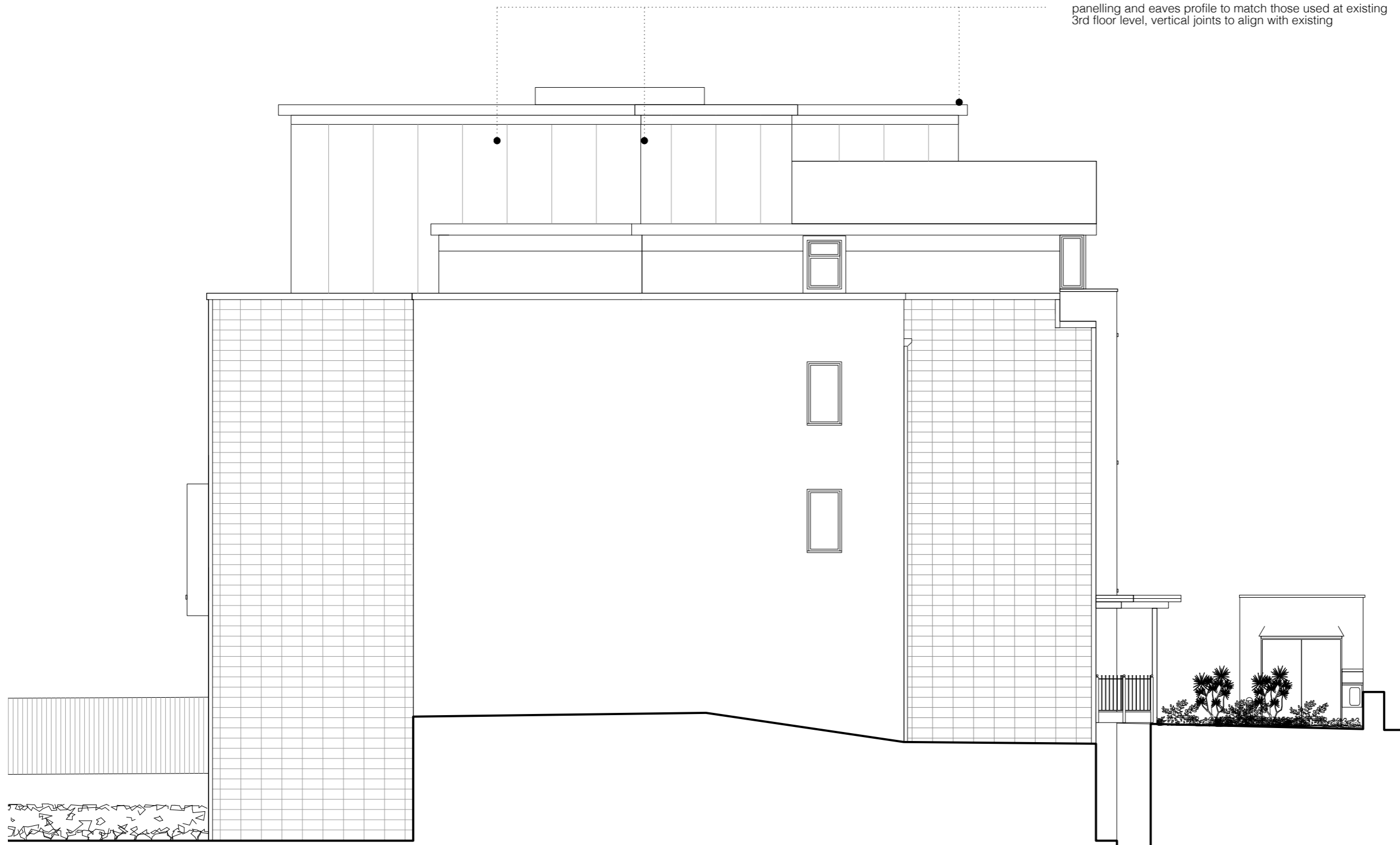

A 06.11.20 planning revision



28 Trevelyan Road, London E15 1SU
T: 07814734654 E: info@fleckarchitecture.com

CLIENT: _____

E.R.E. LLP

PROJECT: _____

523 Finchley Road

STATUS: _____

PLANNING

DRAWING: _____

Proposed side (SE) elevation

DRAWN BY: _____ DATE: _____

C F 0 1 0 8 2 0

SCALE: _____

1 : 1 0 0 @ A 3

DRAWING NUMBER: _____ REV _____

1 1 4 2 P 2 1 3 A

