

Notes:
 - Additional steelwork may be required to provide restraint to the acoustic screen once details have been developed.
 - further investigation required into existing roof finishes to allow Pad support under steel grillage to be confirmed

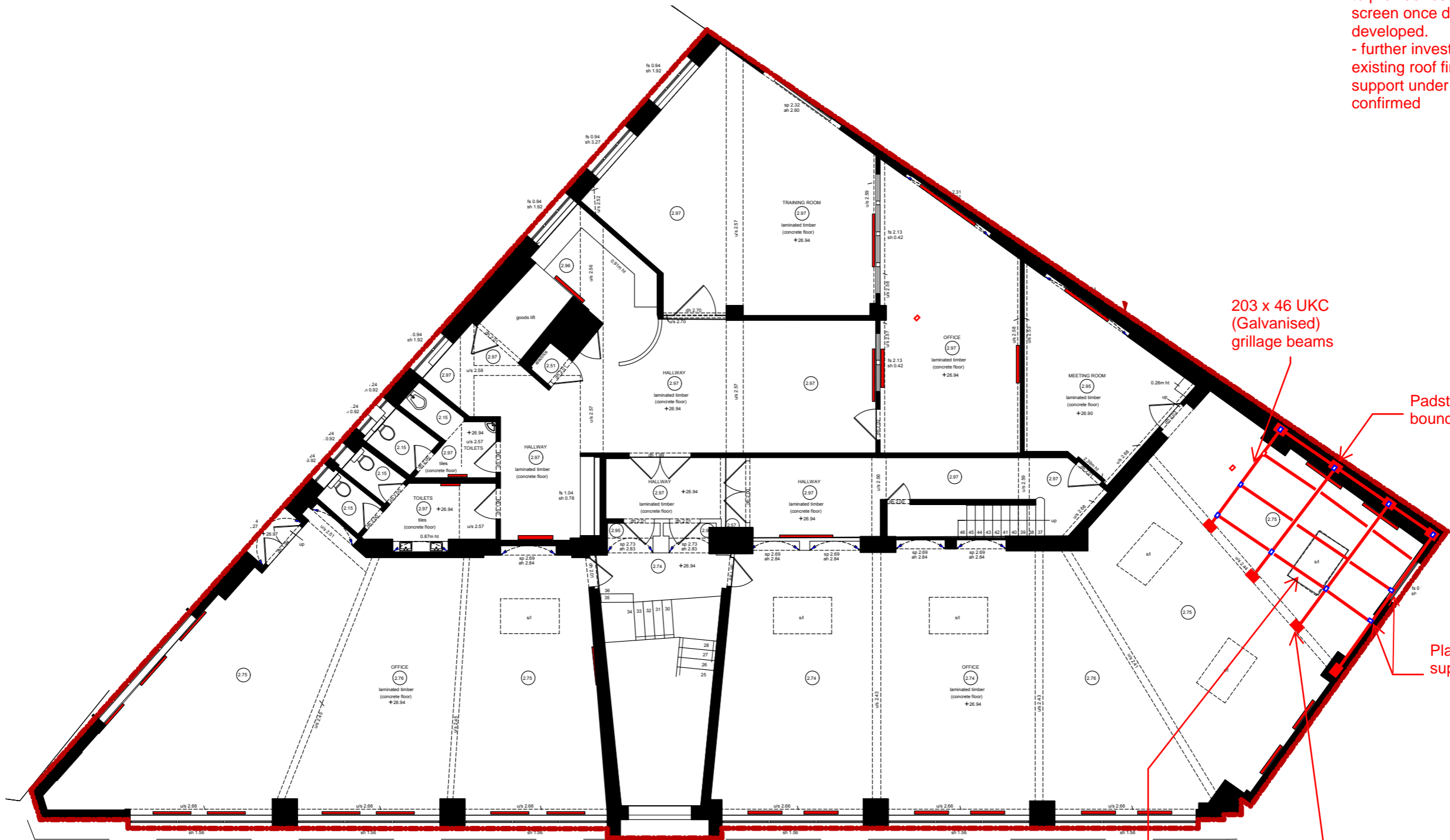

Existing roof light to be infilled and roof covering to be installed

Pad support to grillage taken directly above existing beam below

102	INFORMATION	30/09/20	SM	SM
101	INFORMATION	17/12/19	SM	SM
Rev	Description	Date	By	App

Project Title: FLAXMAN TERRACE
Drawing Title: Steelwork Grillage for plant support

Davies Maguire
 20 Flaxman Terrace
 London, WC1H 9AT
 T +44 (0)20 7388 9406
 E info@dmag.com
 W dmag.com

Stage: INFORMATION		
Drawn: SM	Date: 17/12/2019	Scale: NTS
Project No.: 20	Drawing No.: FT-S-SK-001	Rev: 102