

NOTES:

1. Do not scale from this drawing
2. Check all levels and dimensions on site before executing work
3. Report any discrepancy to the Client immediately
4. Execute all work in accordance with all laws, regulations and by-laws

REVISIONS:

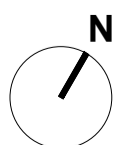

S H E R + W H I T E Ltd

CONTACT:

Deborah Sher 07966 205 219
Gemma White 07711 605 633

PROJECT:
WILLOW LODGE NW3

CLIENT:
CHELSEA WHITE

DRAWING:
PROPOSED SITE PLAN
2003/PL.00

format:	scale:	date:
A3	1:200	NOV 20

Notes

1. New double glazed sash window to match existing sash windows
2. Existing double glazed sash window
3. New timber framed double glazed French doors
4. -
5. New single storey rear extension in face brick to match existing
6. New single storey rear extension in lead finish
7. New PPC aluminium framed double glazed sliding doors
8. Line of existing
9. Internal structural column
10. New black rainwater goods to match existing
11. Shed removed
12. Existing RWP rerouted

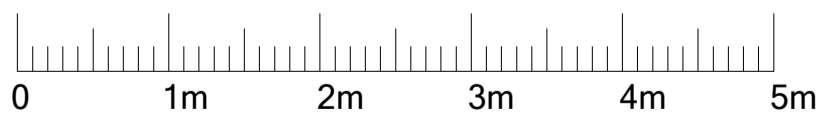
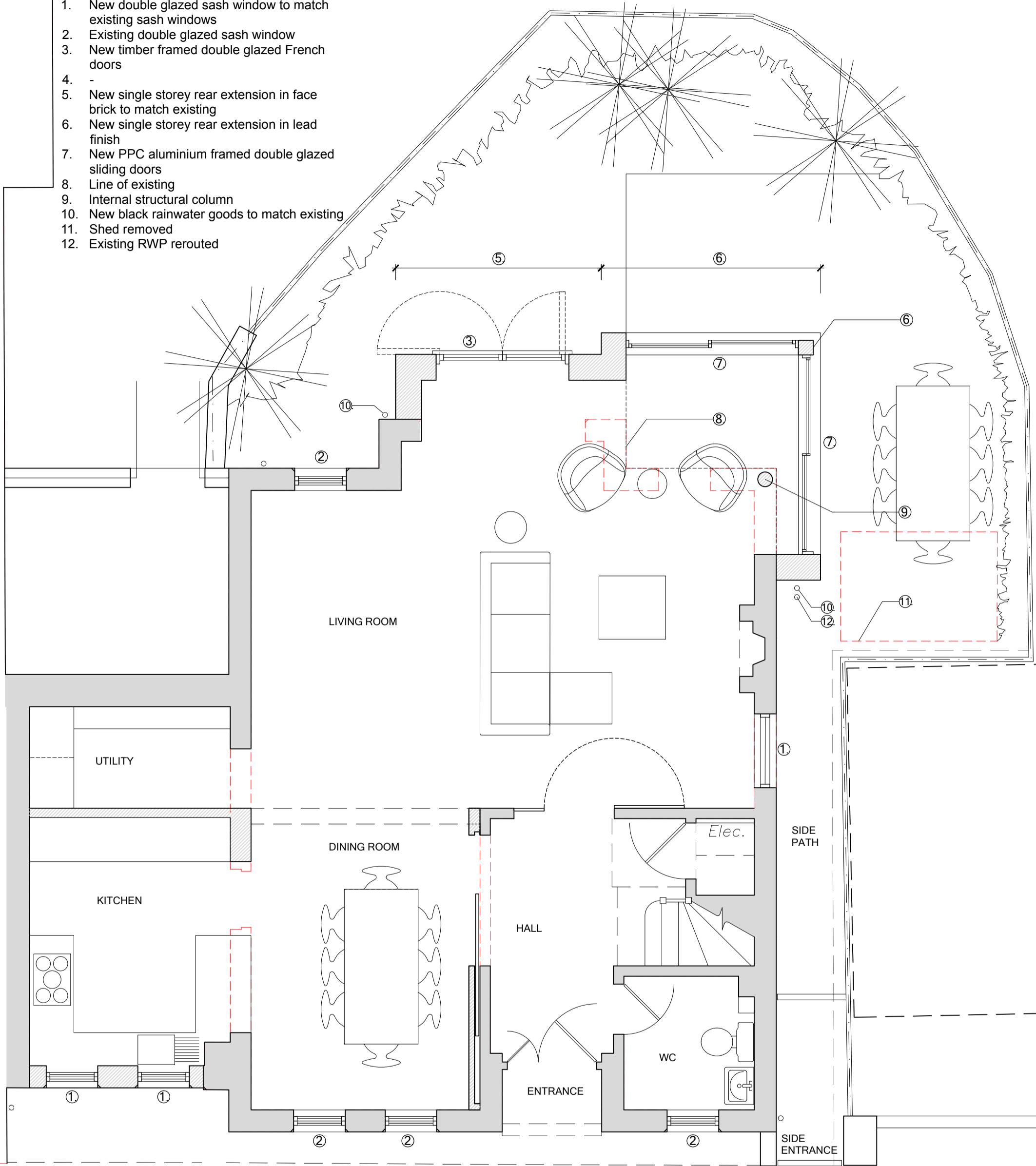

NOTES:

1. Do not scale from this drawing
2. Check all levels and dimensions on site before executing work
3. Report any discrepancy to the Client immediately
4. Execute all work in accordance with all laws, regulations and by-laws

REVISIONS:

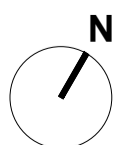

S H E R + W H I T E Ltd

CONTACT:

Deborah Sher 07966 205 219
Gemma White 07711 605 633

PROJECT:
WILLOW LODGE NW3

CLIENT:
CHELSEA WHITE

DRAWING:
PROPOSED GROUND FLOOR PLAN
2003/PL.01_B

format:
A3

scale:
1:50

date:
NOV 20

Notes

1. New single ply membrane roof to rear extension
2. New lead coping
3. New black rainwater goods to match existing
4. Existing roof
5. Existing RWP rerouted

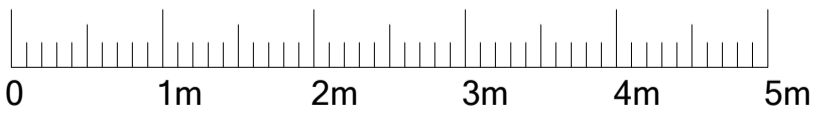
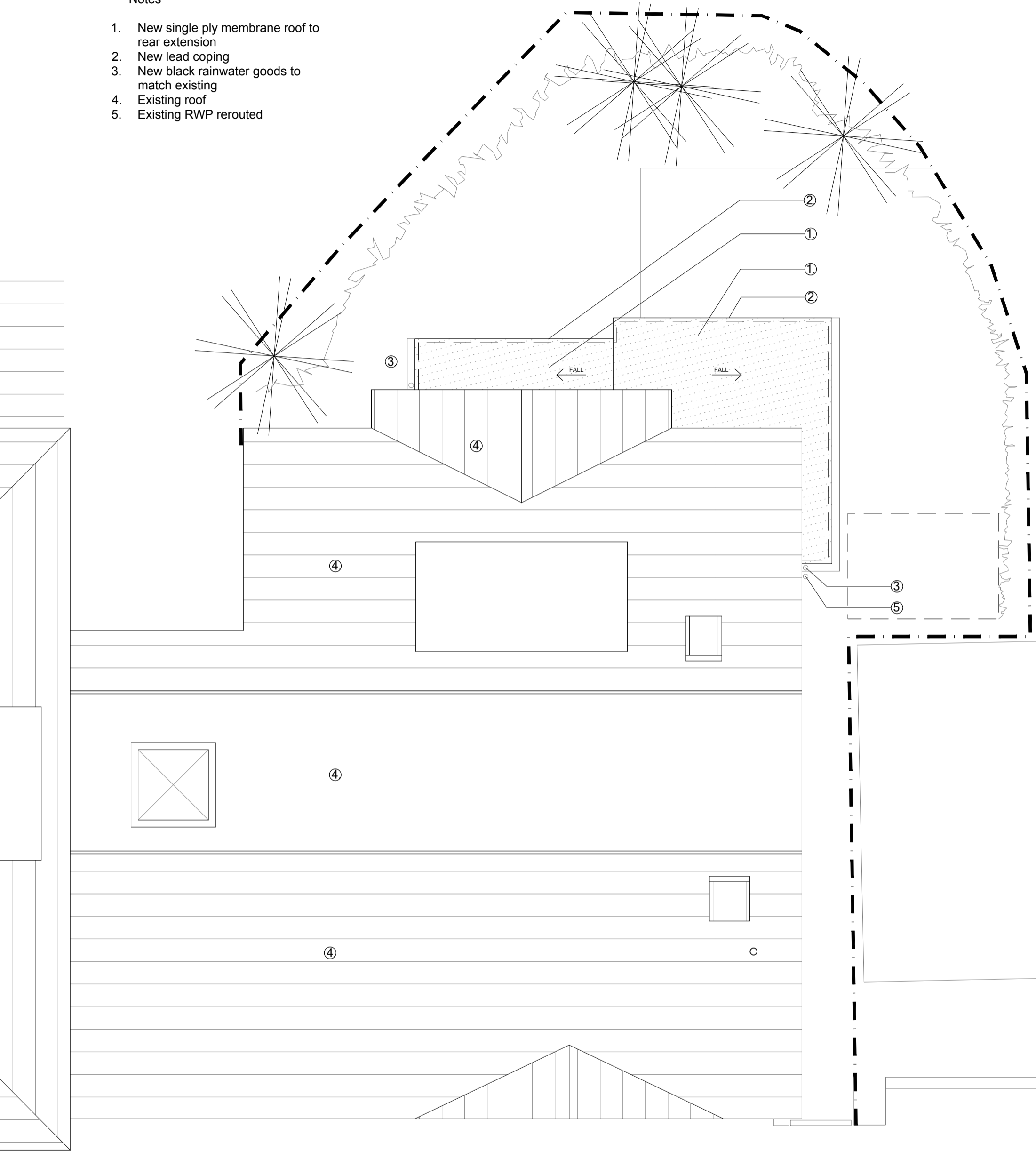

<p>NOTES:</p> <ol style="list-style-type: none"> 1. Do not scale from this drawing 2. Check all levels and dimensions on site before executing work 3. Report any discrepancy to the Client immediately 4. Execute all work in accordance with all laws, regulations and by-laws 	<p>REVISIONS:</p> 	<p>SHER + WHITE Ltd</p> <p>CONTACT:</p> <p>Deborah Sher 07966 205 219 Gemma White 07711 605 633</p>	<p>PROJECT: WILLOW LODGE NW3</p> <p>CLIENT: CHELSEA WHITE</p>	<p>DRAWING: PROPOSED ROOF PLAN 2003/PL.02_B</p>		
				<p>format: A3</p>	<p>scale: 1:50</p>	<p>date: NOV 20</p>



Notes

1. New double glazed sash window to match existing sash windows
2. Existing double glazed sash window
3. New lead coping
4. New single storey rear extension in lead finish
5. New black rainwater goods to match existing
6. Existing opening infilled with brickwork to match existing
7. Line of existing garage door opening

NOTES:

1. Do not scale from this drawing
2. Check all levels and dimensions on site before executing work
3. Report any discrepancy to the Client immediately
4. Execute all work in accordance with all laws, regulations and by-laws

REVISIONS:

SHER + WHITE Ltd

CONTACT:

Deborah Sher 07966 205 219
 Gemma White 07711 605 633

PROJECT:
 WILLOW LODGE NW3

CLIENT:
 CHELSEA WHITE

DRAWING:

PROPOSED FRONT ELEVATION
2003/EX.03_B

format: A3

scale: 1:50

date: NOV 20

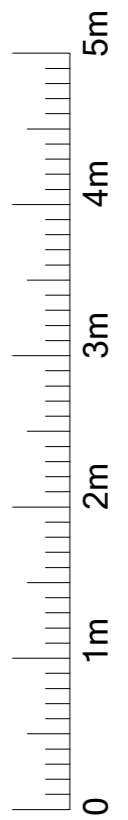



Notes

1. New double glazed sash window to match existing sash windows
2. Existing double glazed sash window
3. New single storey rear extension in lead finish
4. New PPC aluminium framed double glazed sliding doors
7. Existing RWP rerouted
8. New black rainwater goods to match existing
9. New lead coping

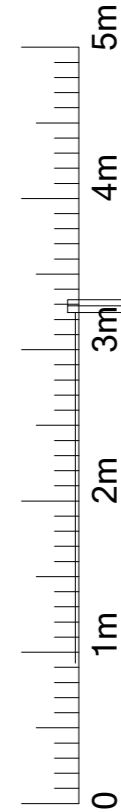

NOTES:

1. Do not scale from this drawing
2. Check all levels and dimensions on site before executing work
3. Report any discrepancy to the Client immediately
4. Execute all work in accordance with all laws, regulations and by-laws

REVISIONS:

SHER + WHITE Ltd

CONTACT:

Deborah Sher 07966 205 219
Gemma White 07711 605 633

PROJECT:
WILLOW LODGE NW3

CLIENT:
CHELSEA WHITE

DRAWING:

PROPOSED SIDE ELEVATION
2003/PL.04_B

format: A3

scale: 1:50

date:

NOV 20

Notes

1. -
2. Existing double glazed sash window
3. New timber framed double glazed French doors
4. -
5. New single storey rear extension in face brickwork
6. New single storey rear extension in lead finish
7. New PPC aluminium framed double glazed sliding doors
8. Existing RWP rerouted
9. New black rainwater goods to match existing
10. New lead coping



NOTES:

1. Do not scale from this drawing
2. Check all levels and dimensions on site before executing work
3. Report any discrepancy to the Client immediately
4. Execute all work in accordance with all laws, regulations and by-laws

REVISIONS:

SHER + WHITE Ltd

CONTACT:

Deborah Sher 07966 205 219
 Gemma White 07711 605 633

PROJECT:
WILLOW LODGE NW3

CLIENT:
CHELSEA WHITE

DRAWING:

PROPOSED REAR ELEVATION
2003/PL.05_B

format: A3

scale: 1:50

date: NOV 20

Notes

1. -
2. Existing double glazed sash window
3. New single storey rear extension in face brickwork
4. New single storey rear extension in lead finish
5. New PPC aluminium framed double glazed sliding doors
6. New black rainwater goods to match existing
7. New lead coping

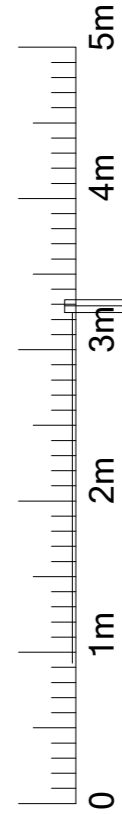
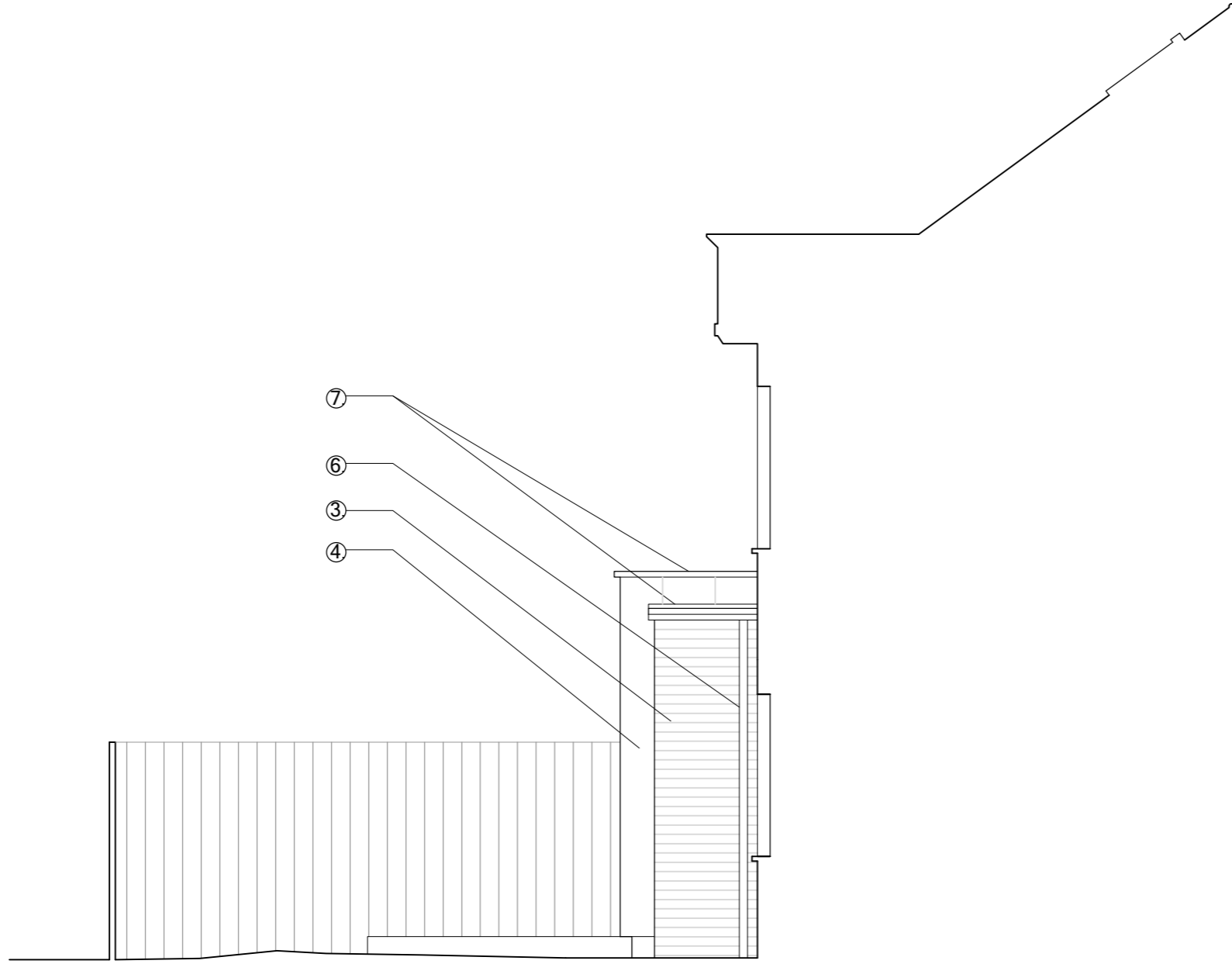

<p>NOTES:</p> <ol style="list-style-type: none"> 1. Do not scale from this drawing 2. Check all levels and dimensions on site before executing work 3. Report any discrepancy to the Client immediately 4. Execute all work in accordance with all laws, regulations and by-laws 	<p>REVISIONS:</p>	<p>SHER + WHITE Ltd</p> <p>CONTACT:</p> <p>Deborah Sher 07966 205 219 Gemma White 07711 605 633</p>	<p>PROJECT: WILLOW LODGE NW3</p> <p>CLIENT: CHELSEA WHITE</p>	<p>DRAWING: EXISTING SIDE ELEVATION 2003/PL.06_B</p> <table border="1"> <tr> <td>format: A3</td> <td>scale: 1:50</td> <td>date: NOV 20</td> </tr> </table>	format: A3	scale: 1:50	date: NOV 20
format: A3	scale: 1:50	date: NOV 20					