

Key - Combustible materials to be replaced

- Render
- Timber decking
- Timber soffits

DO NOT SCALE THIS DRAWING

CONTRACTORS TO RE-SCALE DIMENSIONS TO COMMENCEMENT DATE OF WORK AND TO BE RESPONSIBLE FOR ANY DIMENSIONS NOT TO SCALE.

TATE AND HINDLE DESIGN LIMITED IS NOT RESPONSIBLE FOR THE DRAWING, THE CONTENTS THEREOF OR REPRODUCTION THEREOF WITHOUT THE WRITTEN PERMISSION.

- A EXISTING YELLOW STOCK BRICK CLEANED AND REPAI
- B RED BRICK
- C STO RENDER
- D PPC METAL BALUSTERS WITH GLASS PANELS AND PPC HANDRAILS
- E PPC METAL BALUSTERS WITH RAILS AND GLASS PANE AND PPC HANDRAILS
- F NEW TIMBER SASH WINDOWS TO MATCH ORIGINAL
- G TIMBER WINDOWS WITH PPC ALUMINIUM EXTERNAL FI
- H PPC ALUMINIUM CURTAIN WALLING
- J TIMBER CLADDING
- K ALUMINIUM LOUVERED DOORS
- L NEW WALL BUILT WITH RECLAIMED YELLOW STOCK BF
- M STRUCTURAL GLAZING
- N SOLAR BLINDS
- O PPC ALUMINIUM DOORS
- P MESH INSTALLATION FEATURE
- R WATER FEATURE
- S LOUVERS

NOTE:
AIR BRICK LEVELS IN EXISTING FACADE TO BE CHECKED ON SITE

M.J. - MOVEMENT JOINT
W.H.L. - WINDOW HEAD LEVEL
W.C.L. - WINDOW CILL LEVEL

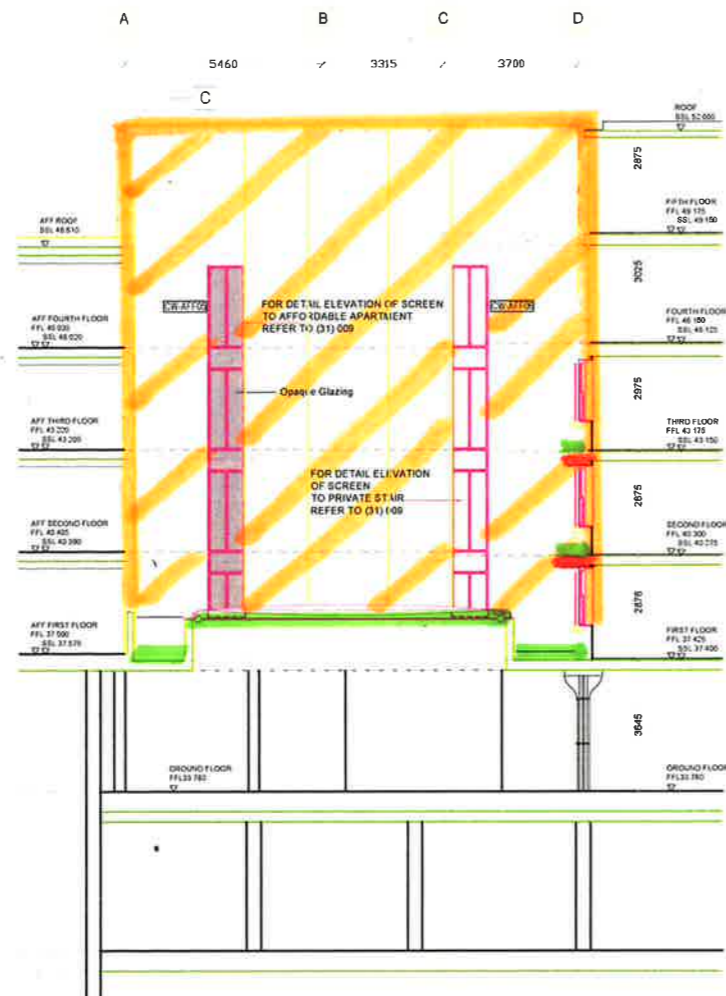

ATRIUM WEST ELEVATION

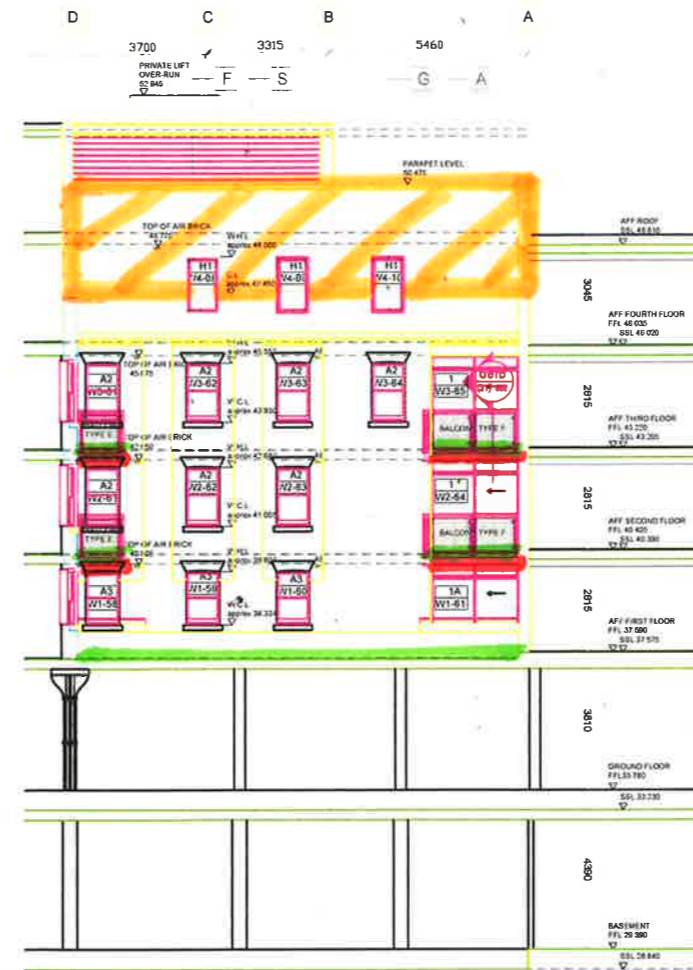

ATRIUM EAST ELEVATION

15	LAST CONSTRUCTION ISSUE	08.12.10HK
14	ATRIUM WINDOW SWAPPED WITH DOOR AS PER INSTRUCTION NO 35 ATRIUM EAST FACADE REVISED	20.07.09HK
13	PARAPET WALL INCREASED AT THE TOP OF AFF HOUSING ROOF AS PER LATEST PLANNING WATER FEATURE OMITTED AS PER INSTRUCTION NO18	28.04.08 HK
12	CURTAIN WALLING TYPES INDICATED	27.03.08 MP
11	LEVELS TO PRIVATE 4TH/3RD FLOOR CHANGED TO NEW BUILDING HEIGHT	16.02.08 HP
10	ELEVATION AMENDED AS PER EXISTING FACADE	13.01.08 HP
09	BUILDING HEIGHT REDUCED AS PER INSTRUCTION NO13/84 LEVELS REVISED	08.12.08 HP
08	BUILDING CONTROL SUBMISSION FLL REVISED - CHANGE FROM 50MM TO 2MM FOR FINISHES	14.11.08 MI
07	AIR BRICKS INDICATED	25.08.08 MP
06	CONSTRUCTION ISSUE	09.05.08 EF
05	FLL TO 1ST-4TH AFF AND 1ST-3RD PRIV LOWERED BY 50 MM	14.02.08 HP
04	FLL/SSL TO AFFORDABLE CHANGED	21.06.07 HP
03	STRUCTURE & SSL REVISED	15.05.07 HP
02	ROOFLIGHTS INDICATED OBSCURE GLAZING INDICATED	22.03.07 HP
01	WINDOWS NUMBERED	16.03.07 SC
00	FOR INFORMATION AND COMMENT	16.02.07 SC

CONSTRUCTION

LONDON & NEWCASTLE

30 OVAL ROAD

ATRIUM WEST & EAST ELEVATIONS

1:100 & A1 & 200:1 A3 HK SEPTEMBER

TATE AND HINDLE DESIGN LIMITED
1 LINDSEY STREET
SMITHFIELD
LONDON EC1A 9HP

Tel: 020 7332 4850 Fax: 020 7332 4888
E: mail@tatehindle.co.uk W: www.tatehindle.co.uk