

1 Ground Floor

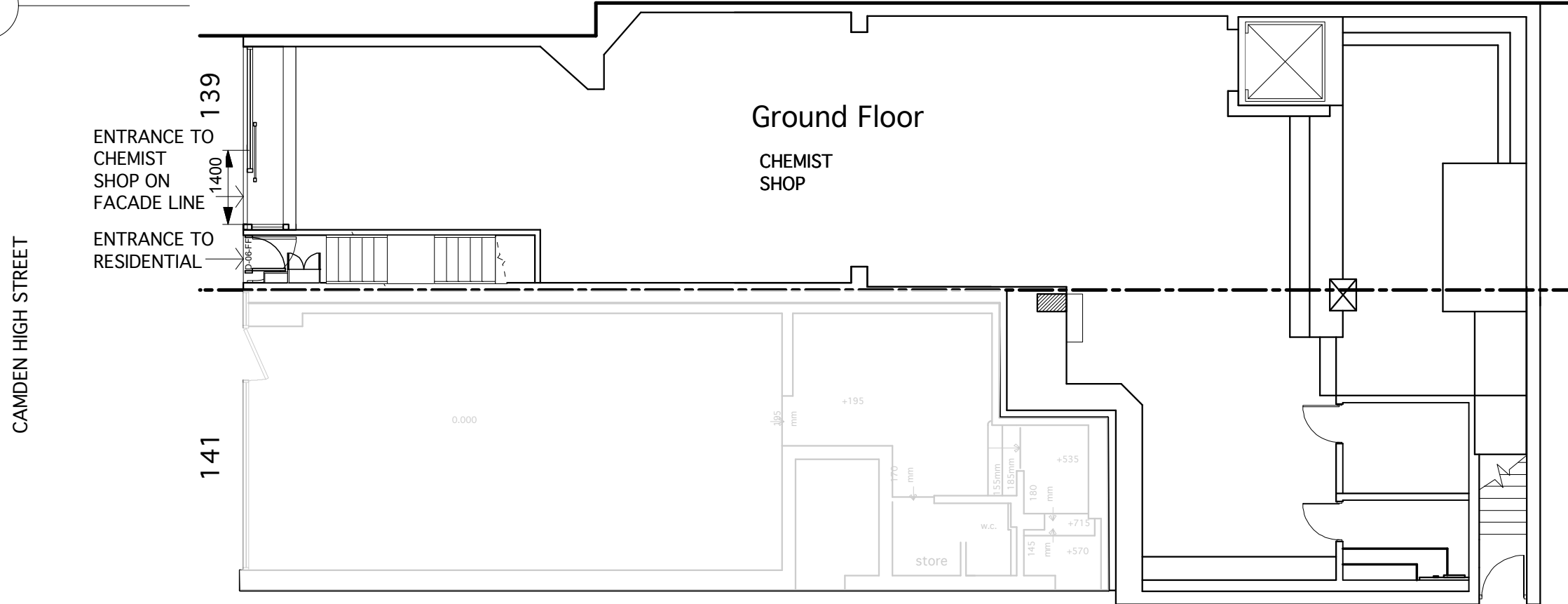

2 Pharmacy Elevation
Scale: 1:50

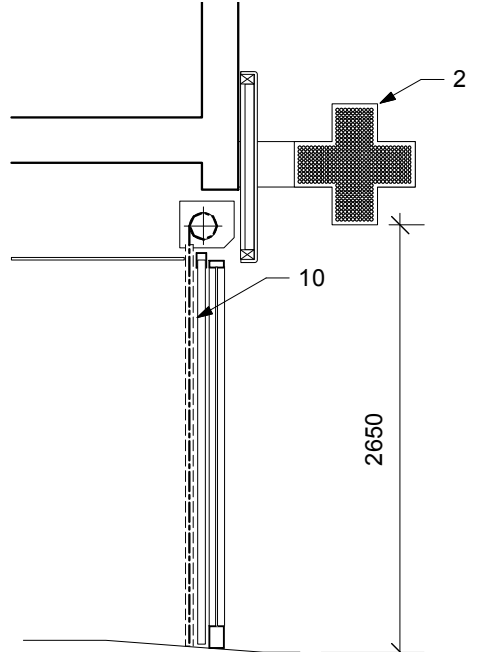
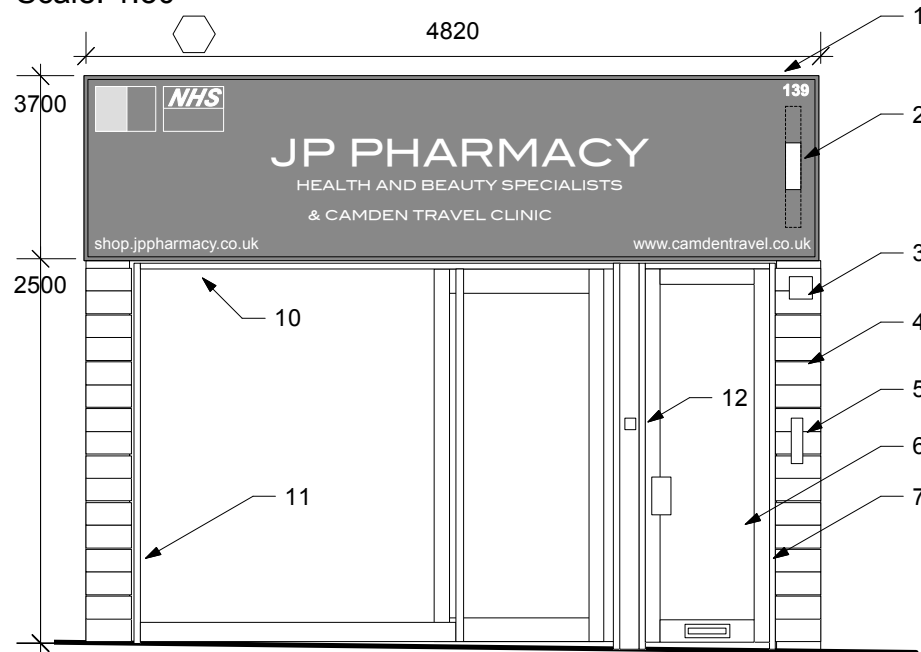

- Notes**
1. Powder Coated Aluminium Composite and Acrylic Fascia with integral backlit cd/M2 = 500 static JP Pharmacy
 2. Green LED Pharmacy Cross Projecting Sign with programmable signage Aluminium and steel with cd/M2 = 300 variable
 3. Fireman's switch
 4. Polished Granite tile
 5. Entry Audio panel
 6. Obscured laminated and toughed glazing
 7. Powder Coated Aluminum door with frosted glazing
 8. Powder Coated Aluminum to match shopfront frame
 9. Grey quarry tile ramped to internal FFL
 10. Electrical roller shutter placed internally behind new shop front
 11. Powder Coated Aluminum frame to glazed shop front
 12. Roller shutter key

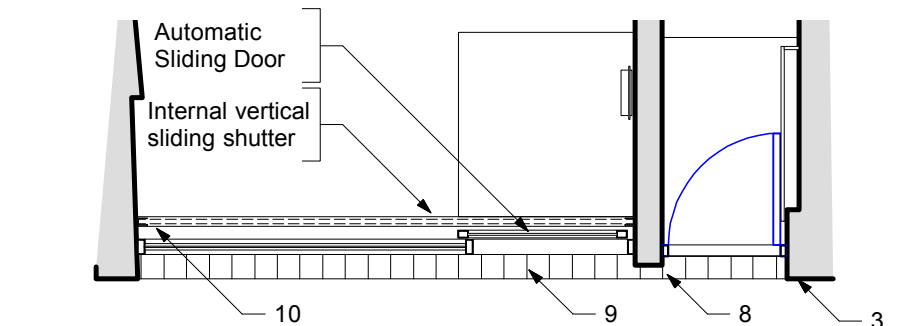

3 Section
Scale: 1:50

4 Plan
Scale: 1:50



| | | | |
|---|--|---------------|---------------------------------------|
| Malcolm Rowe Architect | | Client | Mr J Kanani |
| 92 Dover House, Bolton Road, London N18 1HR | | Project | 139 Camden High Street London NW1 7JR |
| Tel 0208 884 4476 Fax 0208 884 4476 | | Drawing Title | GF Plans: Proposed |
| Email malcolm.rowe@mac.com | | Scale | 1:100 + 1:50 @ A3 |
| © Malcolm Rowe 2018 | | Date | Jan 2020 Drawing No P 02 |
| | | | Rev - |

DO NOT SCALE FROM DRAWINGS
Contractors must verify all dimensions on site before commencing any work or making any shop drawings.
Materials & workmanship are to meet the requirements of current Building Regulations.
This drawing is copyright © Malcolm Rowe 2018.

Date: 4 Jun, 2020
File name: (191014) 00.vwx