

Unit 4 & 5

Unit 3

Unit 2

Unit 1

→ A

→ B

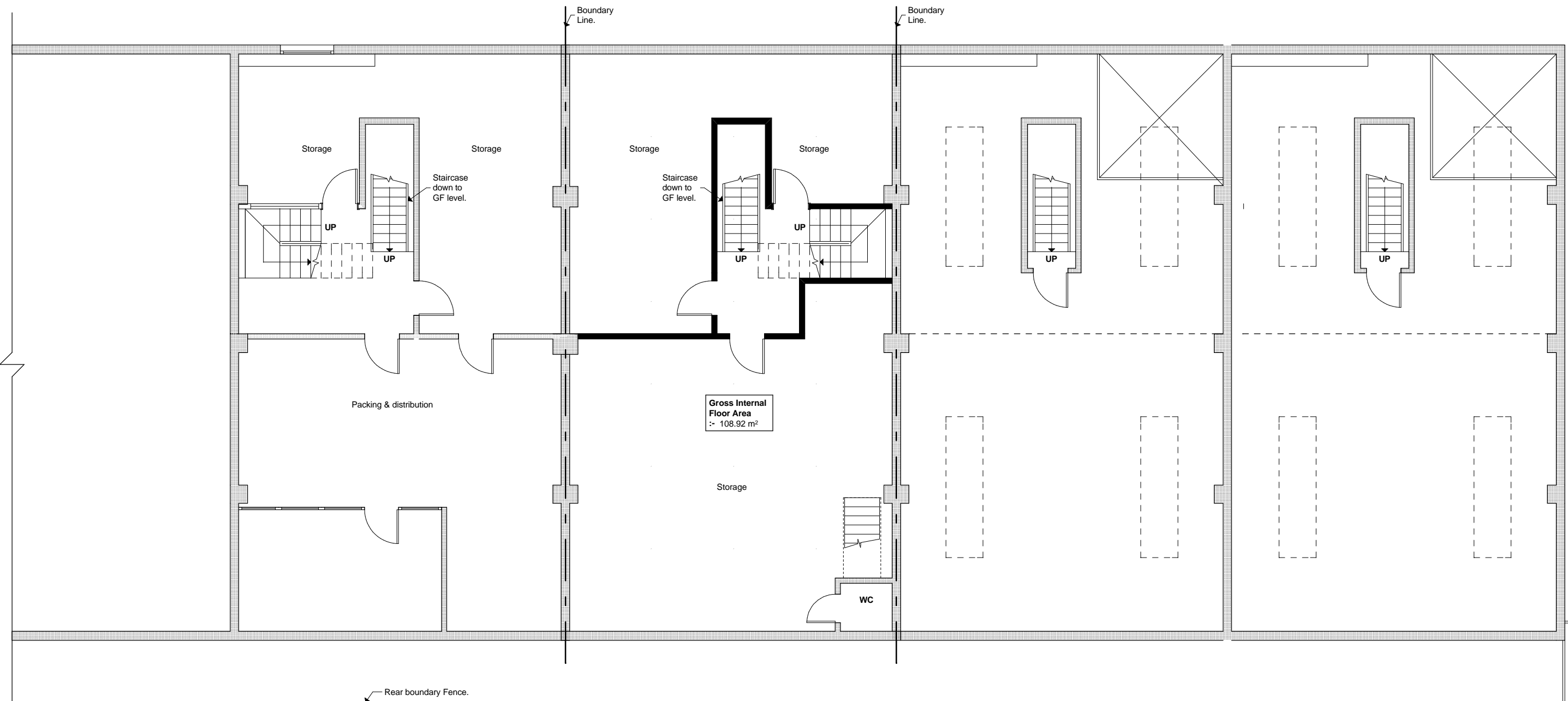

Gross Internal Floor Area :- 108.92 m<sup>2</sup>

Key	
	Existing.
	Existing removed.
	Proposed.

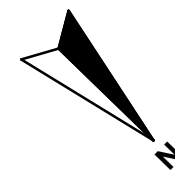

Please note that all dimensions must be checked on site and not scaled off this drawing

File Ref: 1236 - BA - Plans 2.pln

NOTES.

Preliminary	
Planning	<input checked="" type="checkbox"/>
Building Regs.	
Tender	
Construction	
As-built	

Rev	Date	Description
A	09-11-20	Unit 3 Internal layout surveyed.

© Copyright

**DS**  
ARCHITECTS  
**DONALD SHEARER**  
CHARTERED ARCHITECTS

Scholar's House, Shotton Brook Office Park,  
Timothy's Bridge Road, Stratford-upon-Avon,  
Warwickshire, CV37 9NR  
Tel: 01789 294 560  
ds-architects@hotmail.co.uk

Project	Unit 3, Regis Road	Reference Number	1236-BA-107 A	
Client	Mr. A. Sharpe	Date	Jan 16	Scale 1:100
Drawing	Proposed First Floor Plan			
			Drawing size	A3