

- 30-85-50/105 PPC aluminium coping to specialist details
- 45-70-05/325 Helping hand bracket system with thermal breaks - use Hilti MFT-FOX VTL brackets
- 45-65-50/363 Airtight waterproof breather membrane - Wraptight
- 45-45-70/380 Rockwool duoslab
- Concrete upstand to SE details
- 45-75-30/301 IKO Enertherm MW Upstand Board (non combustible)
- 25-80-70/120 Standing Seam Metal cladding system TBC
- 50-10-00/110 Rectangular RWP hopper
- 45-75-30/301 IKO parapet rain water outlet
- Ensure penetrations fully sealed
- 50-10-00/110 100x100mm square rwp
- 90-90-40/340 150mm SFS filled with 150mm Rockwool insulation
- Window EPDM
- 45-45-70/465 30mins cavity barrier mechanically fixed
- Drainage holes if required by manufacturer
- 25-50-95/125 Composite window

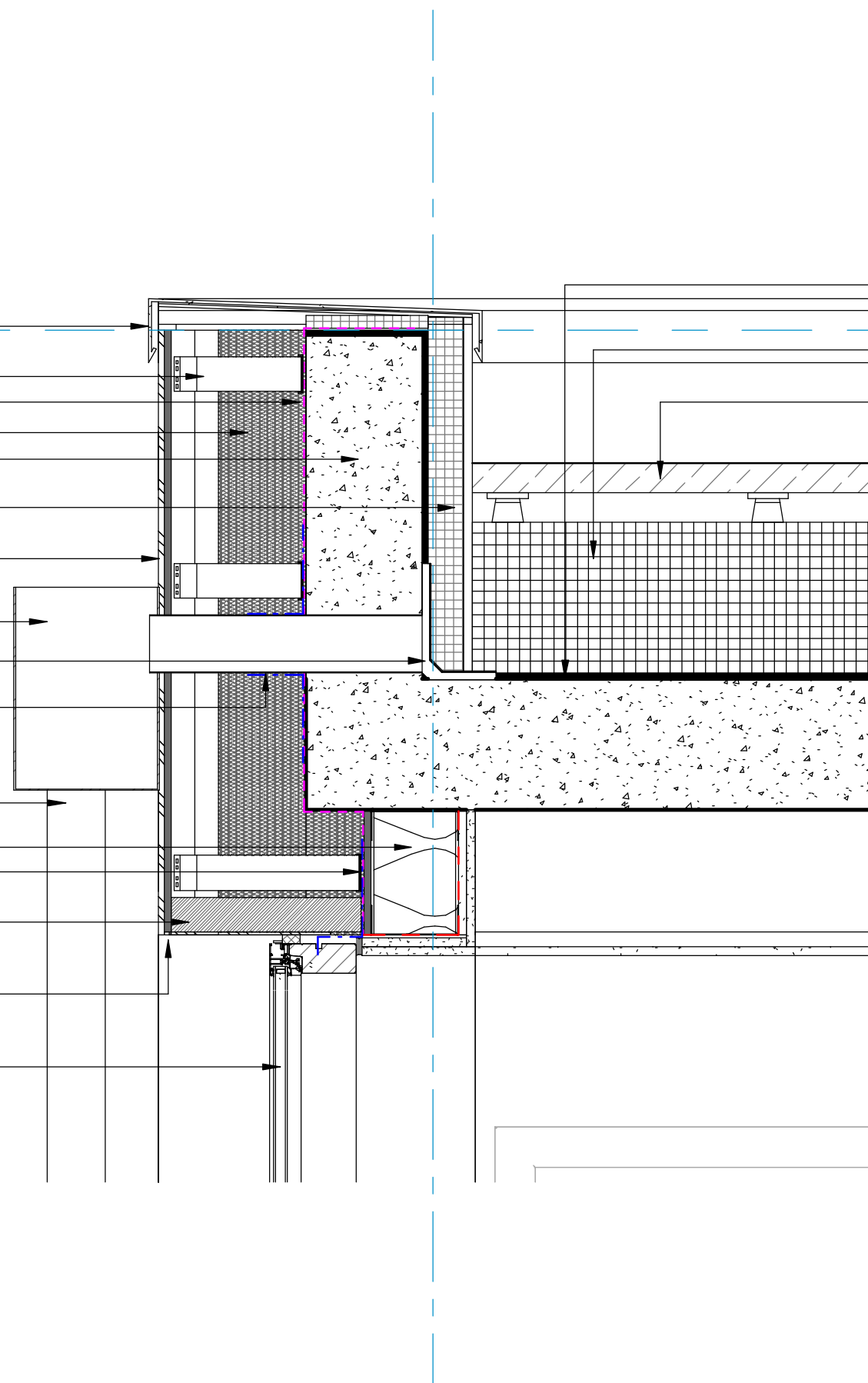

- 20-50-30/135 IKO Permateg hot melt waterproofing system to specialist details
- 45-45-65/410 260mm XPS PLUS insulation
- Paving/ballast on pedestals

STATUS	REV	DATE	DESCRIPTION	DSG	DRW	CHK	APP
S3	P01	28/10/20	S3 - For Review and Comments			EC	AB

ALL REVISIONS

MAIN CONTRACTOR



Bouygues UK
Bickell House
1 Lambeth Palace Rd
Lambeth, London SE1 7EU
Tel: 020 7401 0020

CLIENT LOGO



KEY PLAN

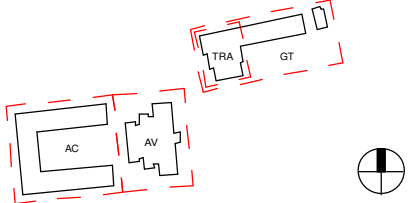

ORIGINATOR



WESTWORKS
www.ecwestworks.com

Bristol: Westworks, Colston Tower, Colston Street, Bristol, BS1 4XE
T 0117 214 1101 E bristol@ecwestworks.com
Sussex: Brooklyn Chambers, 11 Gosling Road, Worthing, West Sussex, BN1 2 4AP
T 01903 248777 E sussex@ecarchitecture.com
London: 76 Great Suffolk Street, London, SE1 0BL
T 0207 928 2773 E london@ecarchitecture.com

PROJECT NAME: Maitland Park Redevelopment

DRAWING TITLE: Aspen Court, Aspen Villas and Grafton Terrace - Typical Parapet Outlet and Hopper Detail and Metal Cladding Window Head

SCALE @ A3: 1 : 10
MODEL FILE NAME - REVISION: MPR-ECE-AC-ZZ-M3-A-000101 - P27

FIRST ISSUE DATE: 28/10/20
PROJECT STAGE: Stage 4
STATUS CODE: S3 - For Review and Comments

PROJECT	ORIGINATOR	VOLUME	LEVEL	TYPE	ROLE	NUMBER	REV
MPR	ECE	ZZ	ZZ	DT	A	000405	P01