

DO NOT SCALE FROM THIS DRAWING. ALL DIMENSIONS TO BE CHECKED ON SITE. ANY DISCREPANCIES MUST BE REPORTED TO THE ARCHITECT FOR VERIFICATION PRIOR TO COMMENCEMENT OF THE EFFECTED WORKS. IF IN DOUBT ASK. THIS DRAWING IS COPYRIGHT.

RevNo	Date	Revision note
P1	11th Nov '20	PRELIMINARY ISSUE

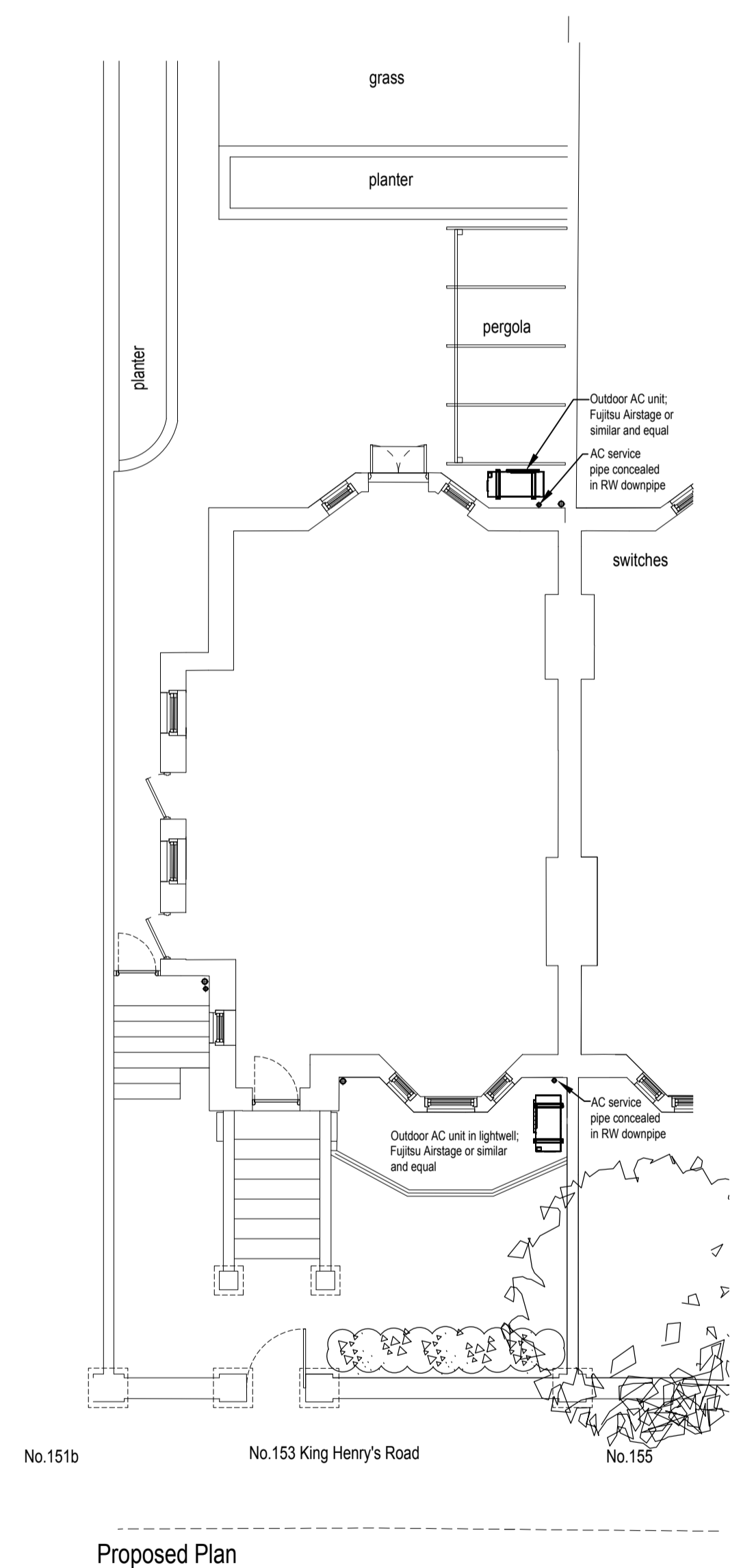

FUJITSU AIRSTAGE OR SIMILAR

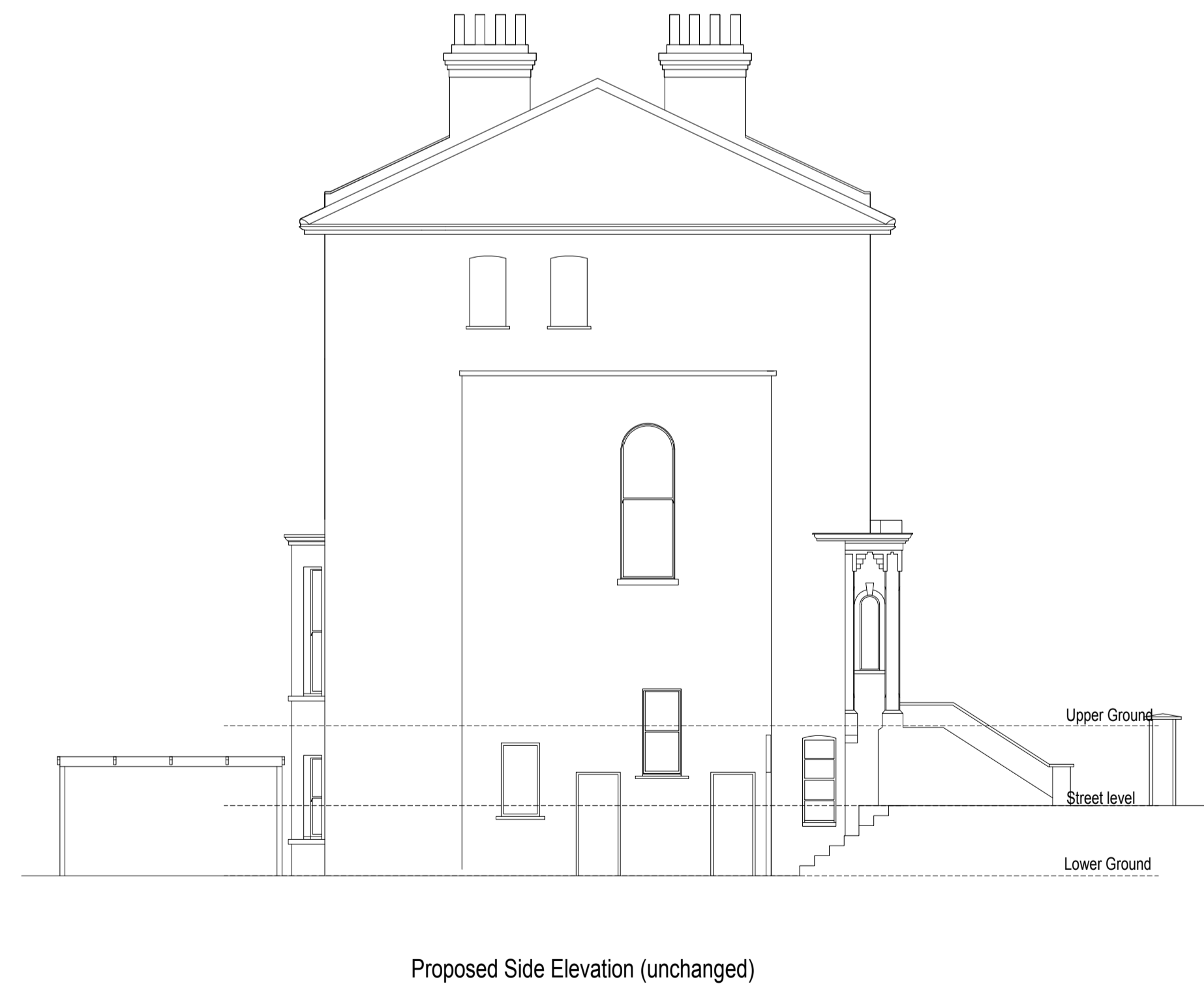
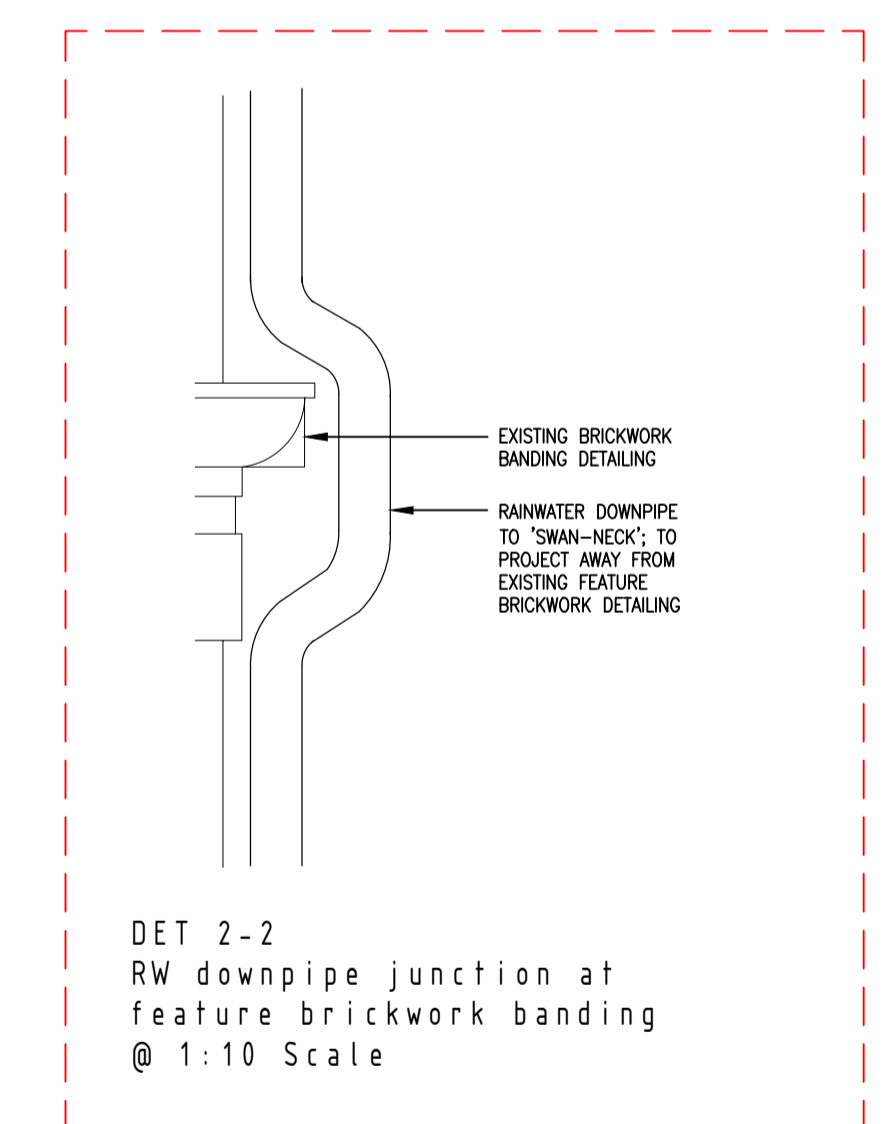
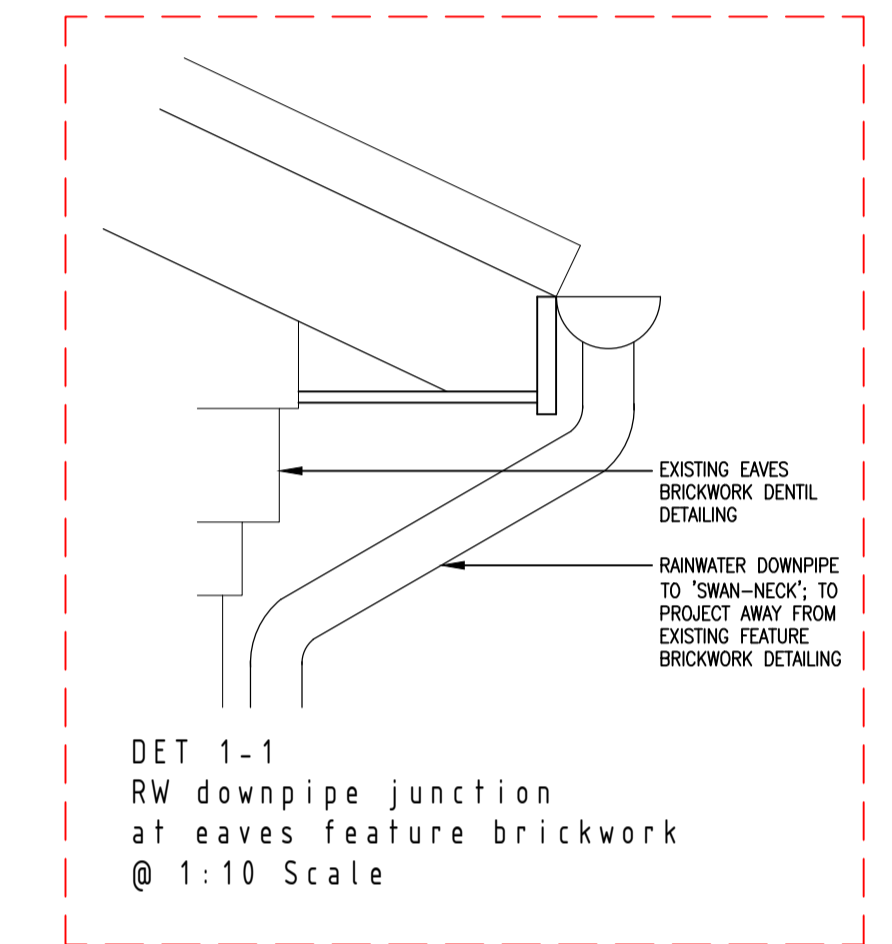
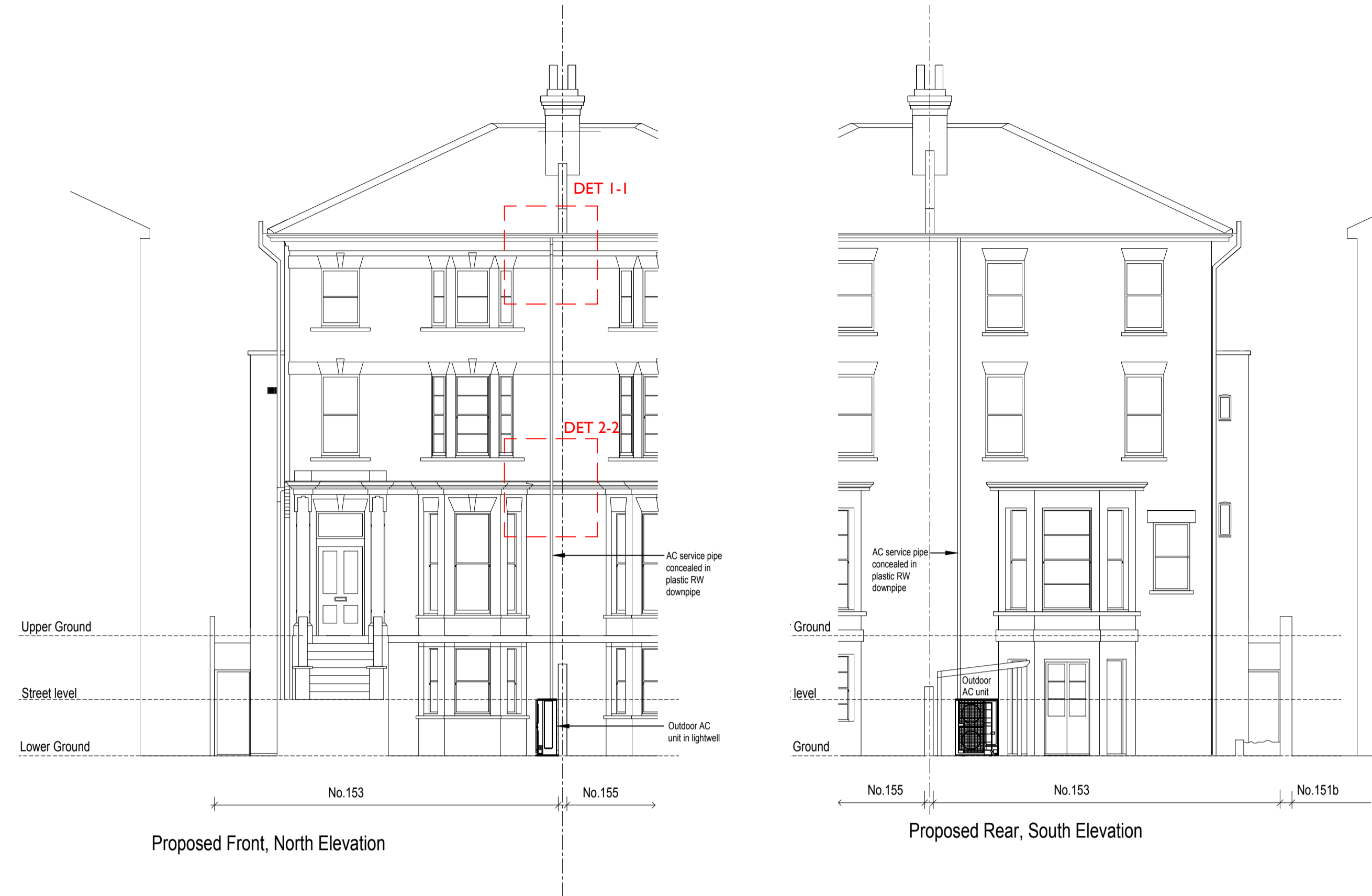
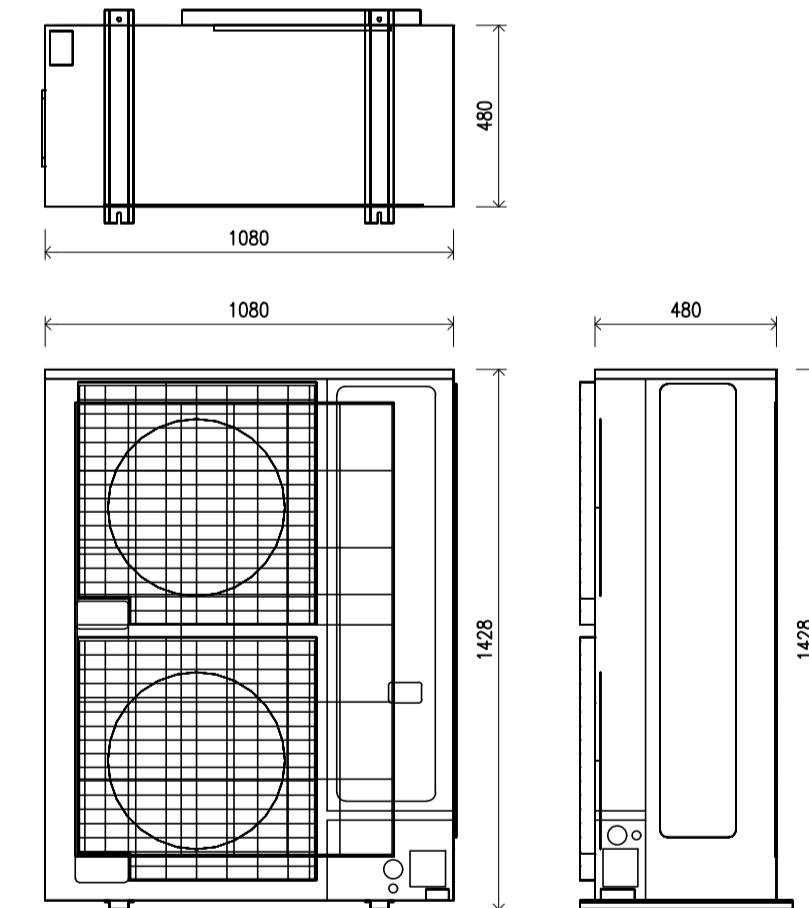

JOB TITLE
153 King Henrys Road,
London
NW3 3RD

DRG TITLE
PROPOSAL LAYOUT

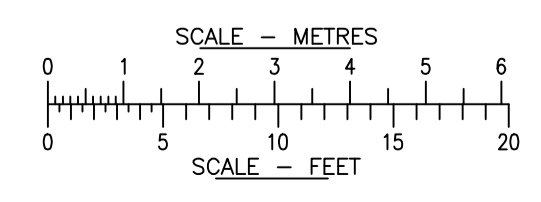

CEDAR HOUSE
VINE LANE HILLINGDON
UXBRIDGE UB10 0NP

TEL: (01895) 272 446
FAX: (01895) 272 483
EMAIL: admin@jpbarchitects.co.uk

SCALE	DATE	
1:10, 1:100 @ A1	Oct '20	
JOB NO.	DRG NO.	REV
11092	115	PI