

- KEY**
- 01. Lightwell
 - 02. Bike Store (7 spaces)
 - 03. Double bedroom
 - 04. Shower room
 - 05. Bathroom
 - 06. Riser
 - 07. Stair refurbished
 - 08. New stair to replace existing (secondary exit)
 - 09. Balcony
 - 10. Kitchen
 - 11. Bin store (2 x 1110 L bins & food waste)
 - 12. Rooflight
 - 13. Gate
 - 14. Foyer
 - 15. New external door
 - 16. Leveled access on shared drive
 - 17. Square spiral stair to loft conversion
 - 18. New zinc dormer window
 - 19. New aluminium windows

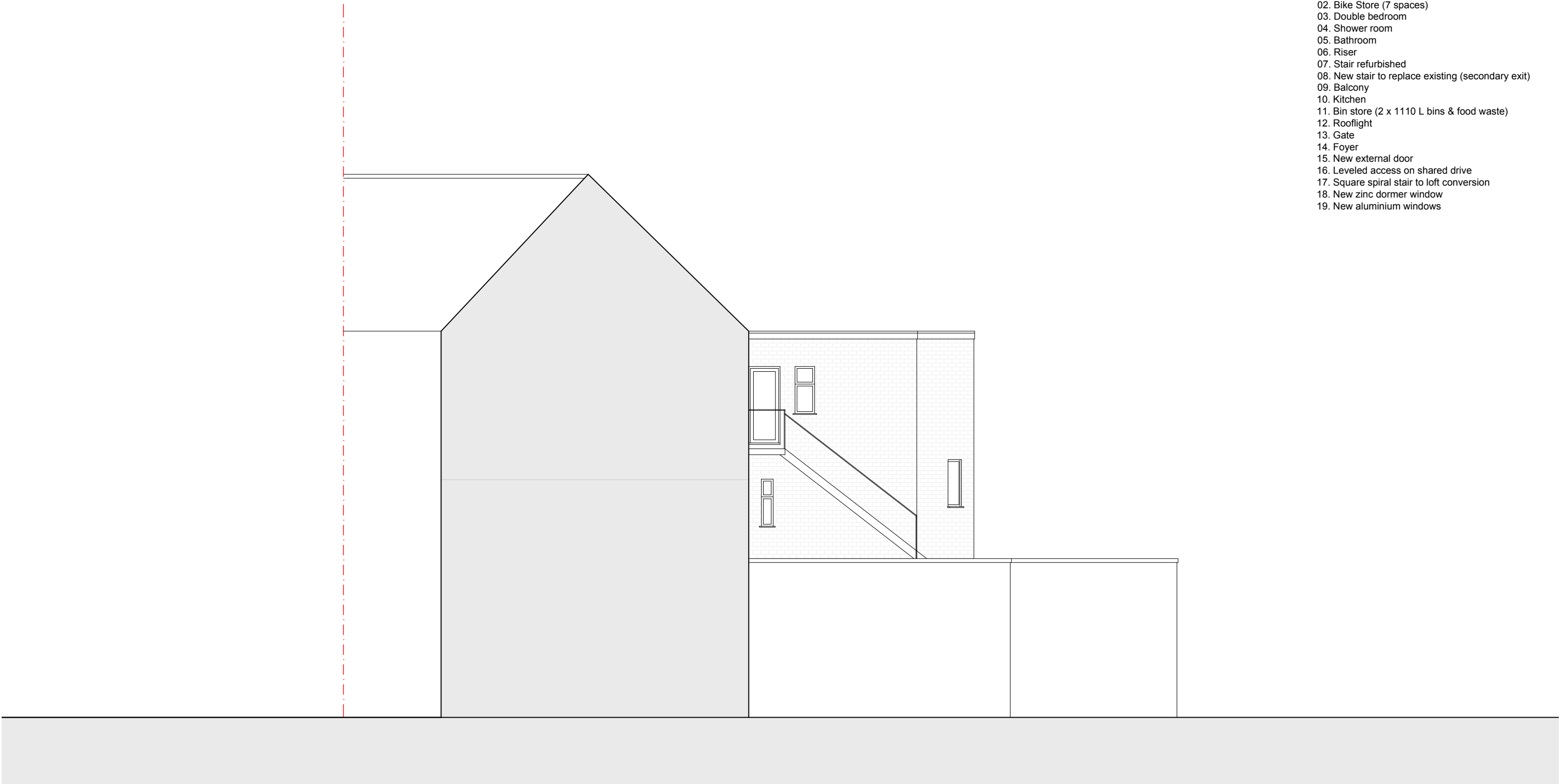

North West Elevation

date rev revisions

notes

dMFK

DE METZ FORBES KNIGHT ARCHITECTS

the old library 119 cholmley gardens london nw6 1aa t 020 7435 1144 f 020 7435 0884 mail info@dmfk.co.uk

project	drawing title			
529 Finchley Road, NW3	PROPOSED North West Elevation			
client	scale at A1	scale at A3	drawn	date
Mr. Taghi Oraee	1:200	1:100	ET	OCT 2020
	project no.	drawing no.	revision	
	2186	A520		

DMFK Architects Ltd take no responsibility for dimensions obtained by scaling from this drawing. If no dimension is shown the recipient must ascertain the dimension specifically from the architect or by site measurement and may not rely on the drawing. Supply of the drawing in digital form is solely for convenience and no reliance may be placed on any data in digital form. All data must be checked against hard copy. This drawing is issued for design intent only and should not be used for construction unless stated.

copyright
This drawing is the property of dMFK Architects Ltd. No disclosure or copy of it may be made without the written permission of dMFK Architects Ltd.