

01 Ground floor plan
A10

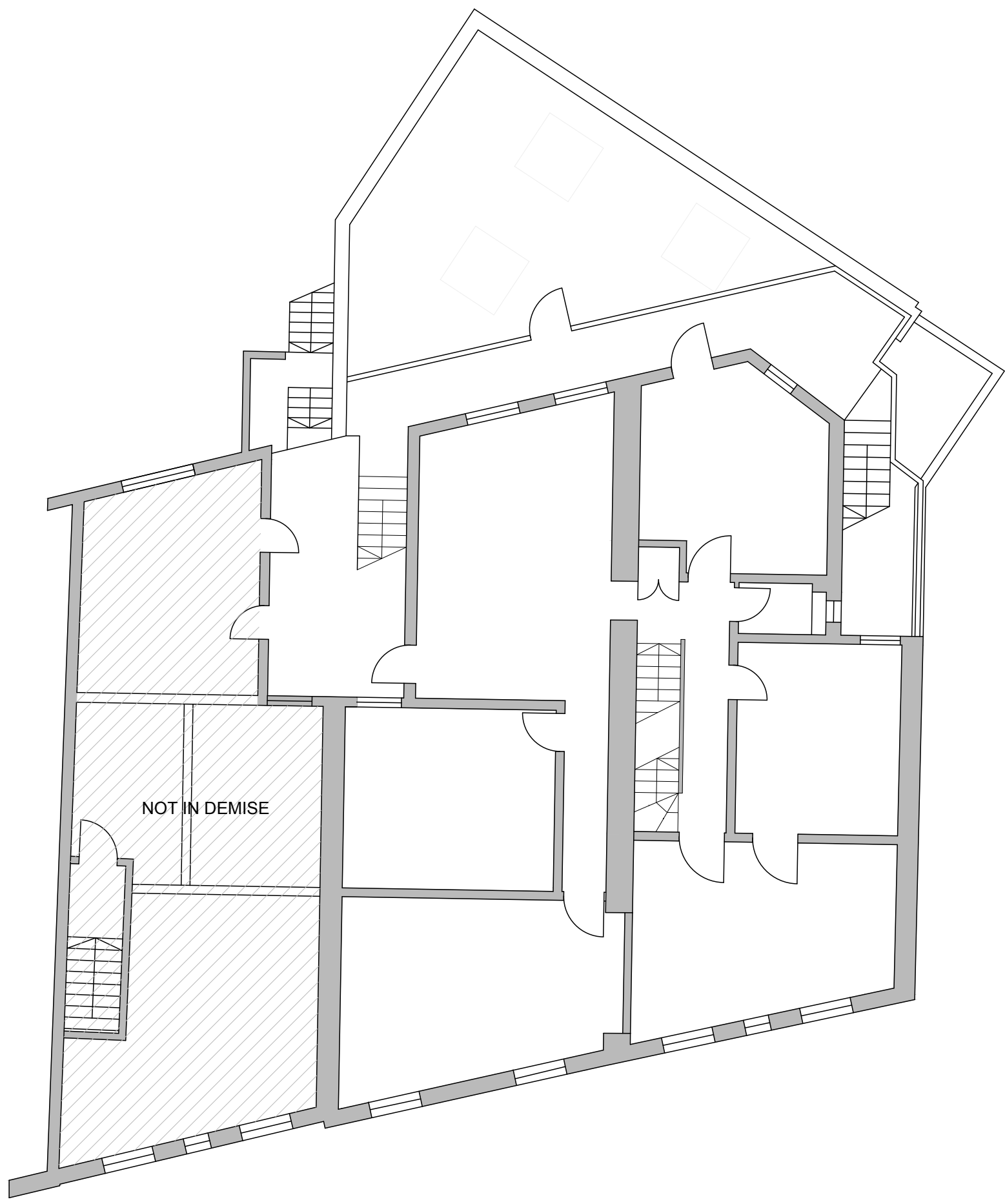

02 First floor plan
A10

key plan

date rev revisions



project	drawing title	client	scale at A1	scale at A3	drawn	date
529b-d Finchley Rd, NW3	PROPOSED 19.09.2017 Floor Plans Existing	-	1:100	1:200	ET	JUNE 2020
			2186	A10		

dmfk

DE METZ FORBES KNIGHT ARCHITECTS
the old library 119 cholmley gardens london nw6 1aa t 020 7435 1144 f 020 7435 0884 mail info@dmfk.co.uk