

01: PROPOSED SIDE ELEVATION
SCALE 1:50

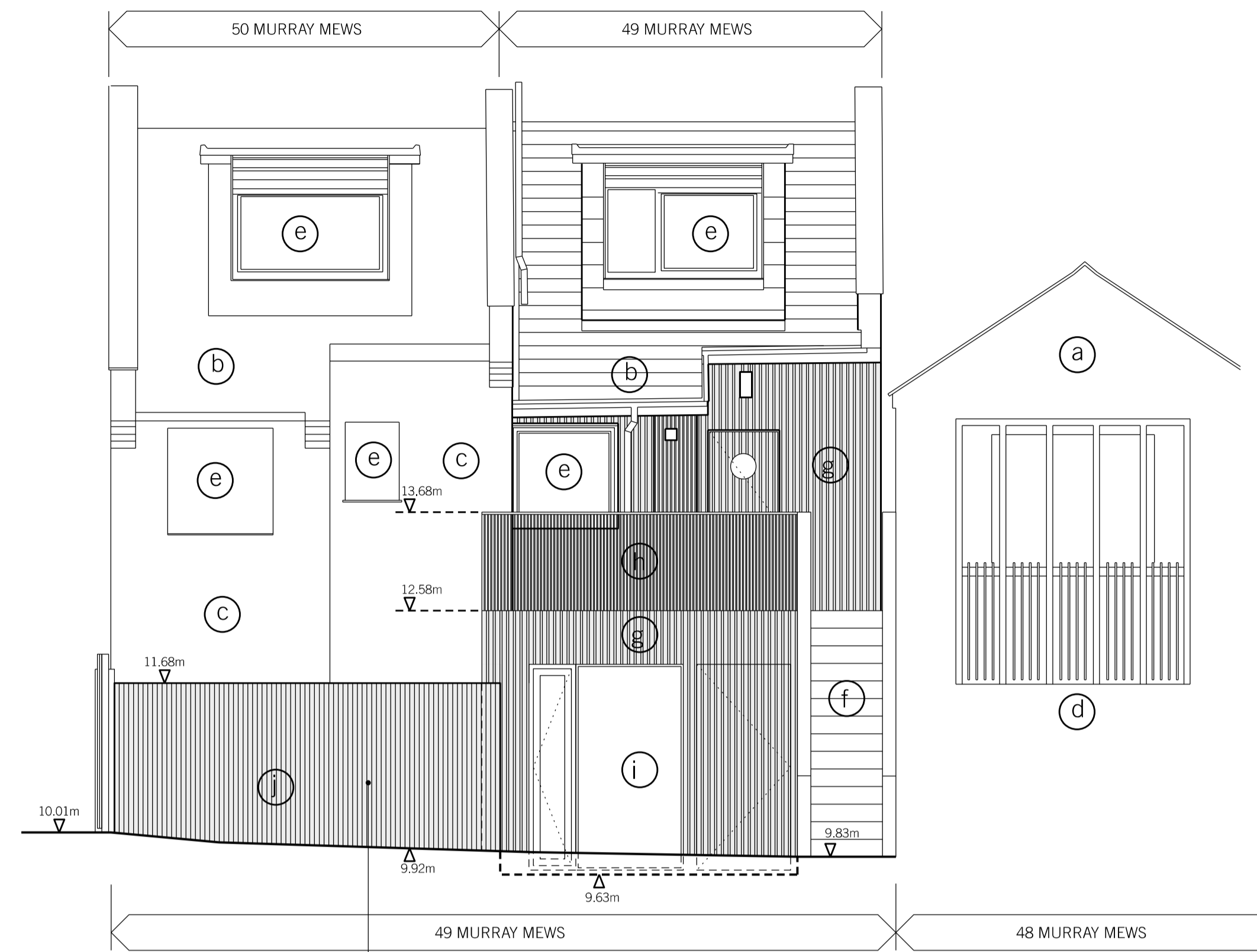

02: PROPOSED REAR ELEVATION
SCALE 1:50

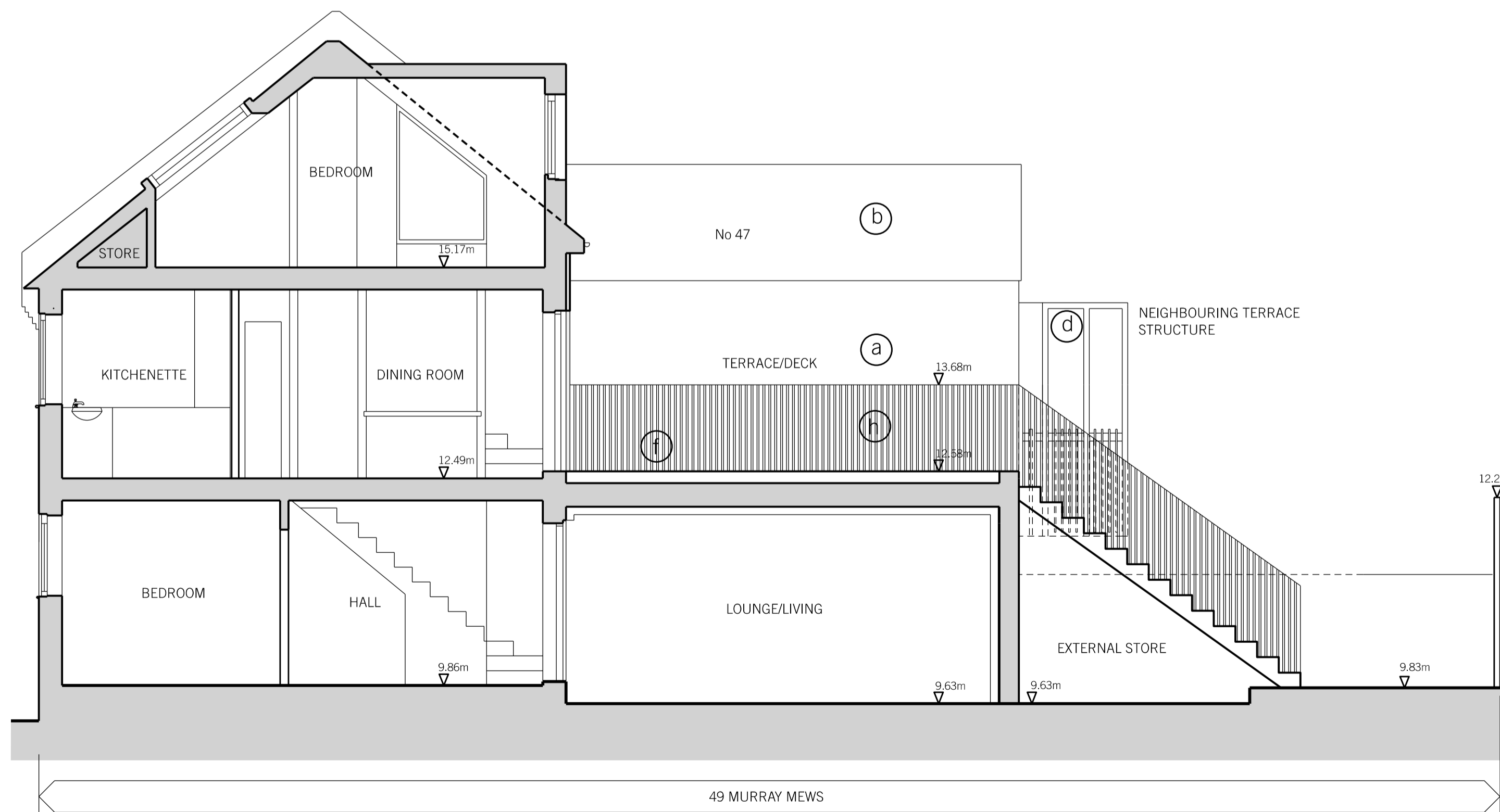

03: PROPOSED SECTION A-A
SCALE 1:50

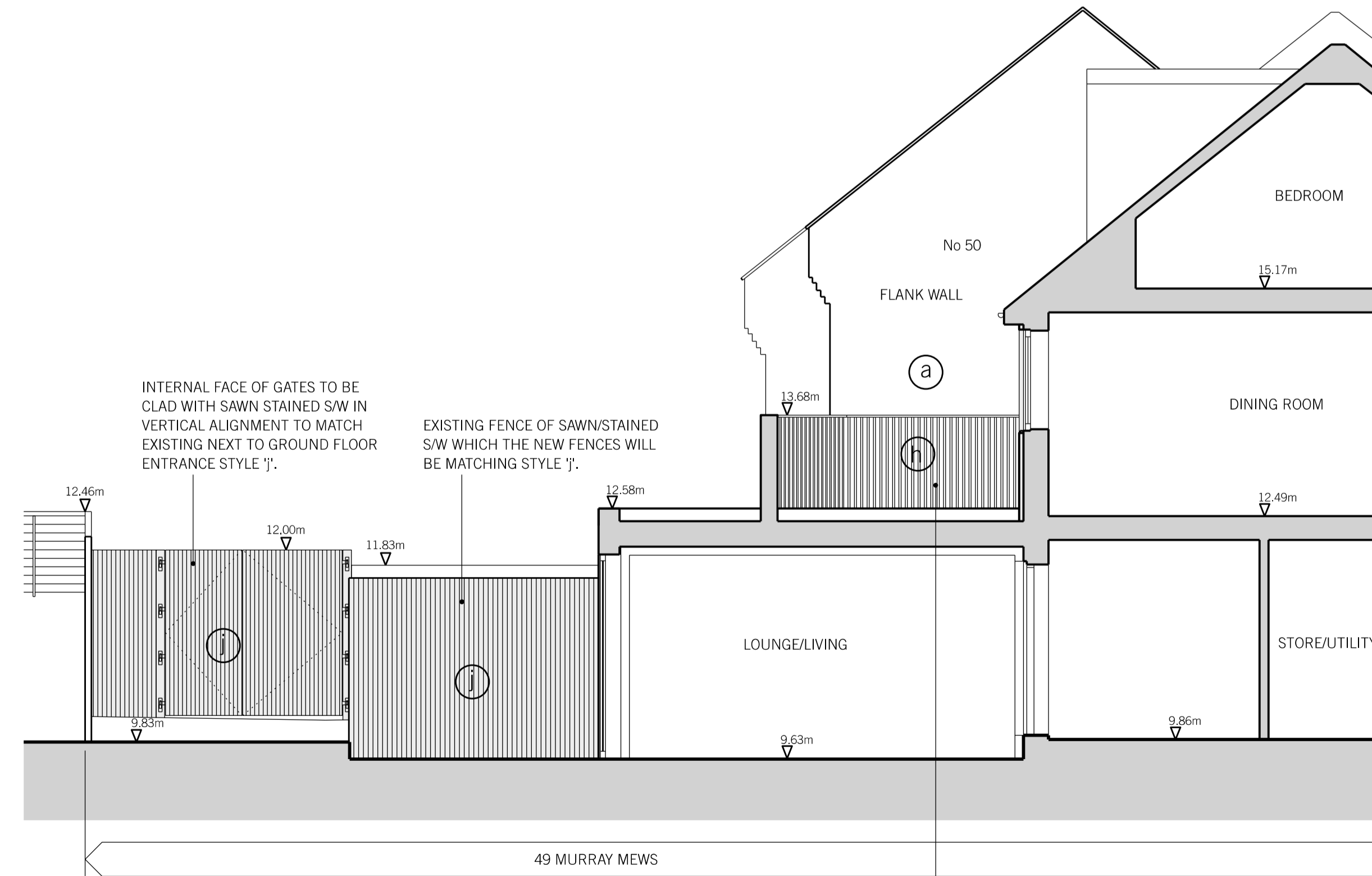

04: PROPOSED SECTION B-B
SCALE 1:50

- EXISTING MATERIALS
- a. BRICK
 - b. SLATE
 - c. PAINTED BRICK
 - d. STAINED SOFTWOOD
 - e. PAINTED TIMBER FRAMED GLAZING
 - f. TIMBER DECKING
 - g. SAWN/STAINED VERTICAL CLOSED BOARDED TIMBER CLADDING WITH ALTERNATING ORIENTATION.
 - h. SAWN/STAINED VERTICAL OPEN SLATTED TIMBER BALUSTRADE (2/3 OPEN)
 - i. STAINED TIMBER FRAMED DOUBLE GLAZING
 - j. SAWN/STAINED VERTICAL CLOSED BOARDED TIMBER CLADDING.

A 05.11.20 SECTION BB AMENDED TO PROVIDE AT MORE INFORMATION ON PROPOSED ALTERATIONS

REV.	DATE	REASON FOR ISSUE	CHK. BY

NOTE:
- USE FIGURED DIMENSIONS ONLY.
- ALL DIMENSIONS TO BE CHECKED ON-SITE.
- ANY DISCREPANCIES BETWEEN CONSULTANT DRAWINGS TO BE REPORTED TO THE ARCHITECT BEFORE ANY WORK COMMENCES.
- MATTHEW SPRINGETT ASSOCIATES ©

MSA
MATTHEW SPRINGETT ASSOCIATES LIMITED.
MAKE SPACE STUDIOS,
NEWNHAM TERRACE,
LONDON SE1 7DR
T+44 20 7692 5950
WWW.MSALIMITED.COM

CLIENT
MR BANTON

PROJECT
**49 MURRAY MEWS
LONDON NW1 9RH**

TITLE
**PROPOSED SIDE ELEVATION
PROPOSED REAR ELEVATION
PROPOSED SECTION A-A
PROPOSED SECTION B-B**

DATE	JOB NO.	DRAWN BY	PURPOSE
01.10.20	130	AT	P
SCALE @ A1	NUMBER	REV.	
1:50	130-310	A	

