

**SF Existing Demolition Plan**  
Scale 1:50

**DEMOLITION KEY**

RED LINE & FILL DENOTES DEMOLITION

FLOORING/FLOOR FINISH TO BE REMOVED



Scale bar

Rev	Date	Notes
C	2020-11-10	New opening created
B	2020-09-10	Issued for Listed Building approval
A	2020-08-17	Issued for approval
-	2020-01-06	New drawing
		Notes

Project  
**The Mews House**  
33 Bedford Avenue  
WC1B 3DP

Drawing  
**SF Existing/Demolition Plan**  
Second Floor

Scale  
1:50 @ A3

Drawn by  
cp

**CP DESIGN**

**FOR APPROVAL**

Number  
**BSQ-001.02**

Revision  
**C**

NEW KITCHENETTE  
INSTALLED WITH FULL  
WIDTH WORKTOP,  
INDUCTION HOB,  
ELECTRIC OVEN  
UNDER AND SINGLE  
UNDERMOUNTED SINK

FITTED TV UNIT WITH  
SHELVING AND LOW  
LEVEL DRAWERS

FIRE DOOR RELOCATED  
TO TOP OF STAIRS  
CREATING SELF  
CONTAINED FLAT.

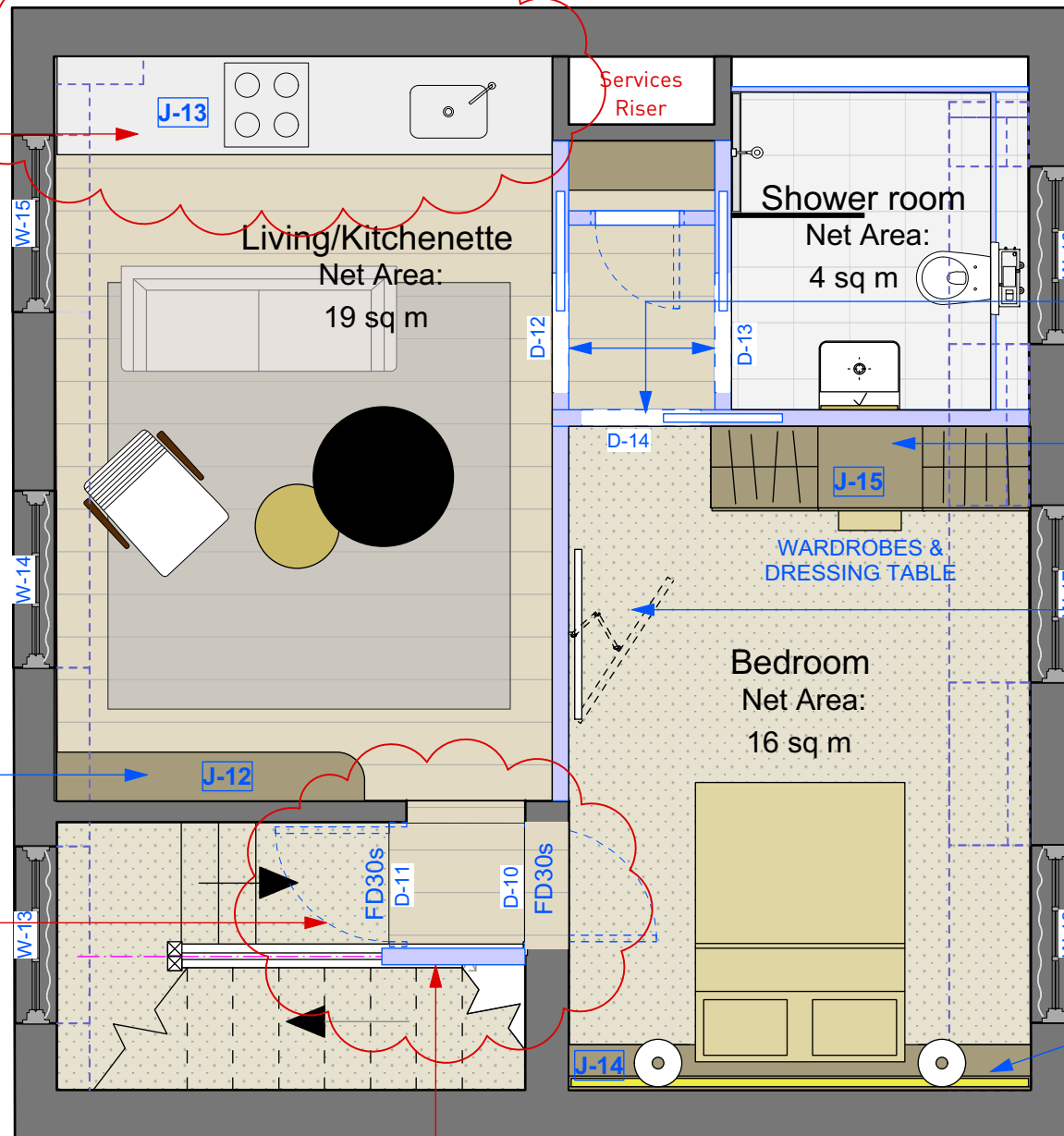

POCKET SLIDING DOORS

TWO WARDROBES WITH  
DRESSING TABLE

WALL MOUNTED TV ON  
EXTENDABLE  
ARTICULATED ARM

FITTED HEADBORD WITH  
INTEGRAL STORAGE

**SF Proposed Plan**  
Scale 1:50

NEW FIRE RATED STUD  
PARTITION WALL TO  
COMPARTMENTALISE THE  
SF INTO A SELF  
CONTAINED APARTMENT

C	2020-11-10	New kitchenette added. Proposed new FR stud wall formed & new fire door added to create separate self contained flat. Wall mounted TV added to bedroom
B	2020-09-10	Issued for Listed Building approval
A	2020-08-17	Issued for approval
-	2020-01-06	New drawing
Rev	Date	Notes



Scale bar

**CP DESIGN**

Project  
The Mews House  
33 Bedford Avenue  
WC1B 3DP

Drawing  
SF Proposed Plan  
Second Floor

**FOR APPROVAL**

Scale  
1:50 @ A3

Number  
BSQ-003.02

Drawn by  
cp

Revision  
C