





KEY:

-  Denotes extent of wall to be demolished
-  Denotes extent of item to be demolished
-  Existing walls
-  Proposed walls



01  
(PL)800  
Section AA  
As Existing

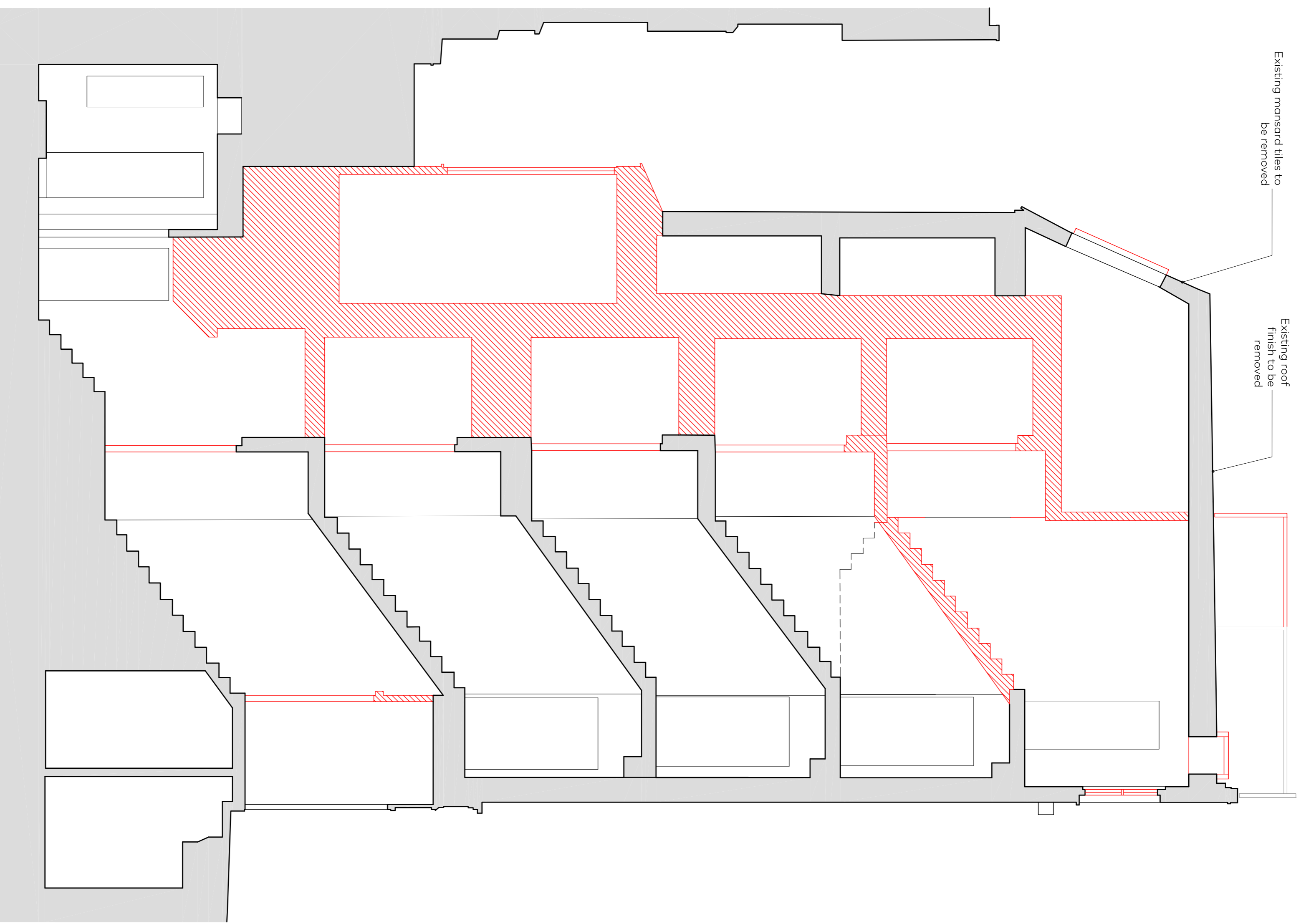
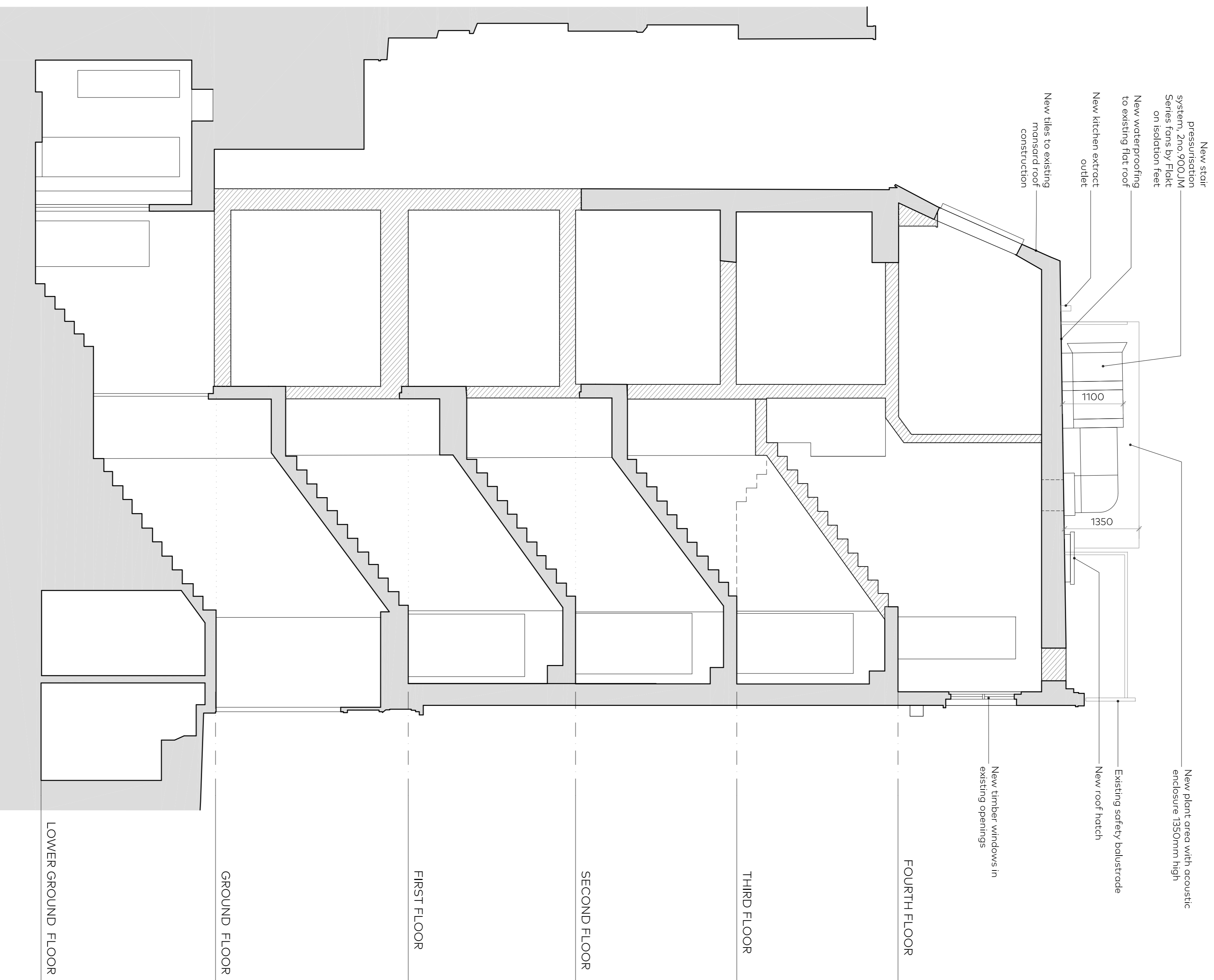

02  
(PL)800  
Section AA  
As Proposed

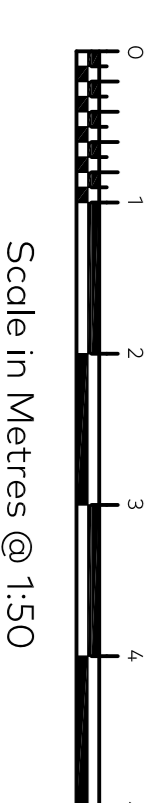

Rev	Issue Date	Revision Notes	Drawn
B	21.10.2020	General alterations	AB
A	15.10.2020	General alterations	AB
Rev	Issue Date	Revision Notes	Drawn

**General Notes**  
Do not scale. All written dimensions must be checked on site before work commences on site or in shop. Figure dimensions take preference over those scaled. Discrepancies, where identified, must be reported to the Architects immediately. Any areas indicated on drawings must be carried out in accordance with the Building Regulations and to the satisfaction of the Local Authority.

**PLANNING**

Job Number: **883** | Drawing Number: **(PL)800** | Rev: **B** | Scale: 1:50@A1  
 1:100@A3

Drawing Title: Section AA As Existing and As Proposed

Project: 57-59 Neal Street, London WC2  
 Client: Shaftesbury Covent Garden  
 Date: 22.04.2020 | Drawn: LO | Checked: AB