





KEY:

-  Denotes retained existing structure
-  Denotes extent of wall to be demolished
-  Denotes extent of slab to be demolished
-  Denotes extent of item to be demolished
-  Denotes extent of ceiling to be demolished



01 Lower Ground Floor Plan
(PL)100 As Existing With Demolition

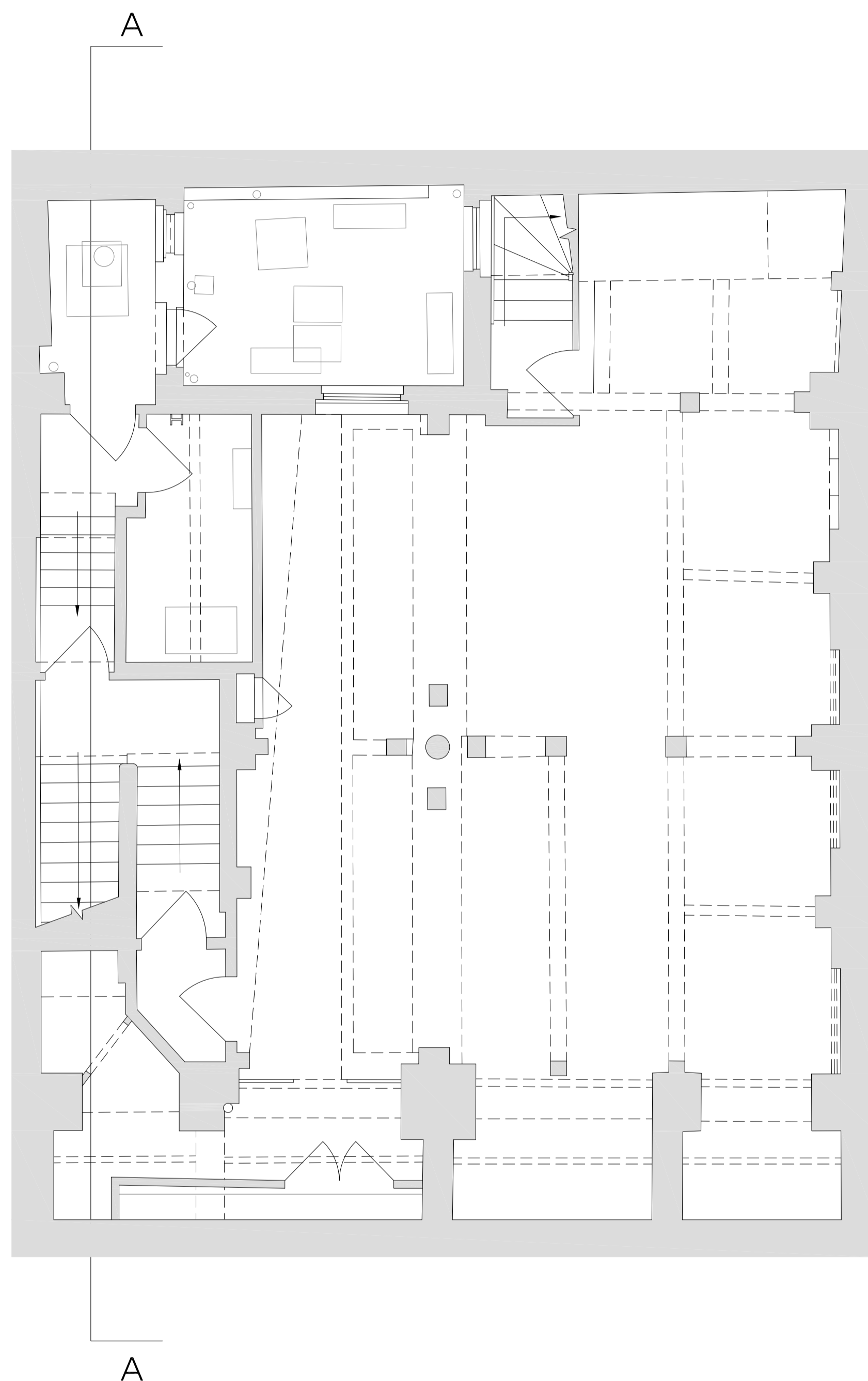
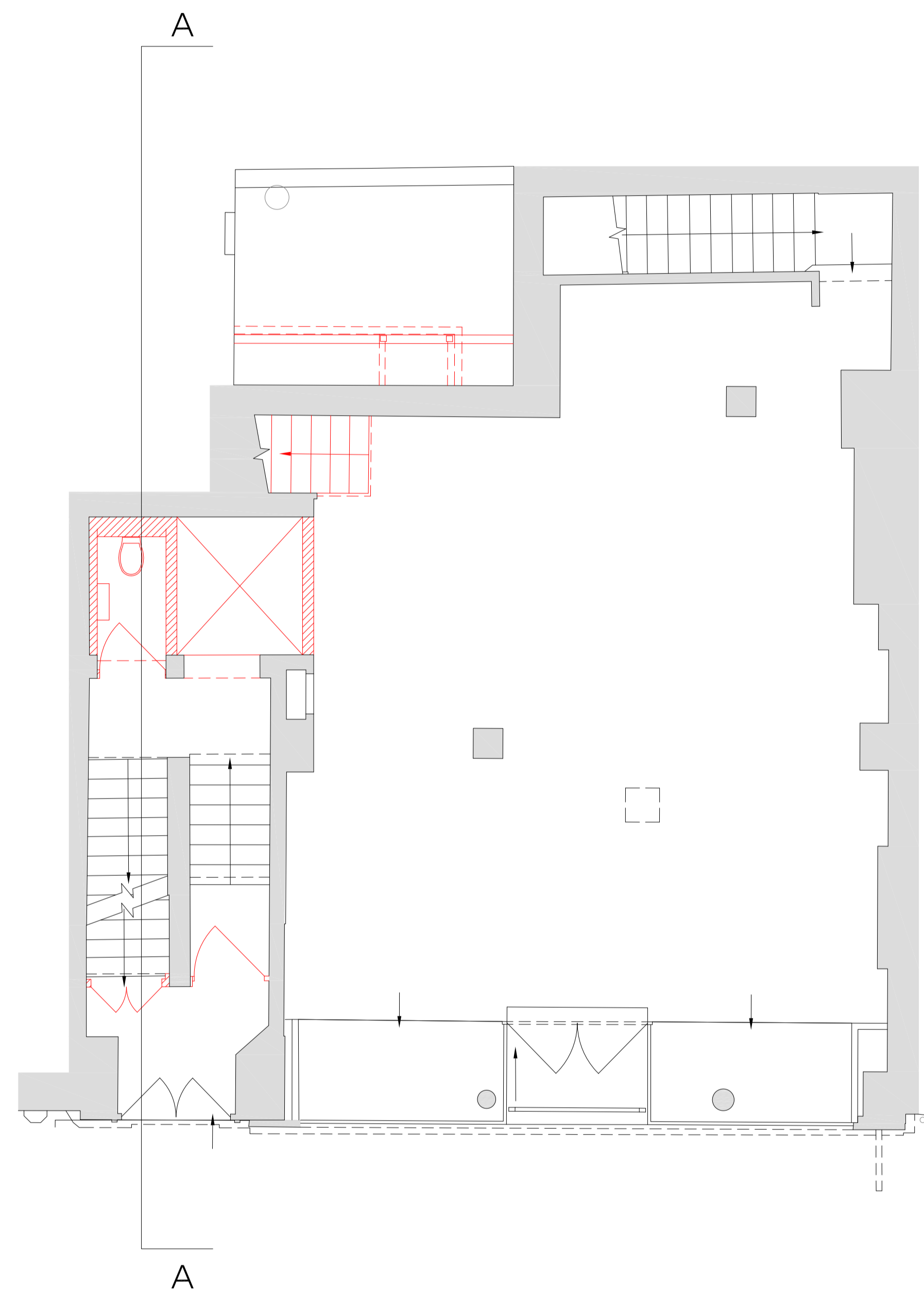

02 Ground Floor Plan
(PL)100 As Existing With Demolition

Rev	Issue Date	Revision Notes	Drawn

General Notes
Do not scale. All written dimensions must be checked on site before work commences on site or in shop. Figured dimensions take preference over those scaled. Discrepancies, where identified, must be reported to the Architect immediately. Any areas indicated on this drawing are for guidance purposes only. No responsibility is taken for their accuracy. All work must be carried out in accordance with the Building Regulations and to the satisfaction of the Local Authority.

Drawing Status

PLANNING

Job Number	Drawing Number	Rev	Scale
883	(PL)100	-	1:50@A1 1:100@A3

Drawing Title: LGF and GF Plans As Existing with Demolitions

Project: 57-59 Neal Street, London WC2

Client: Shaftesbury Covent Garden

Date: 17.04.2020 drawnDC checkedAB

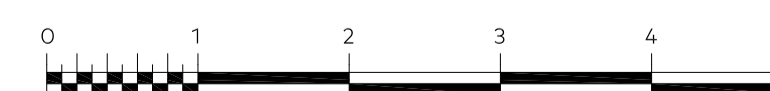
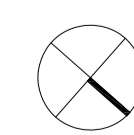

Scale in Metres @ 1:50