

 Area of proposed non structural demolition and strip out

Existing Upper Level Plan

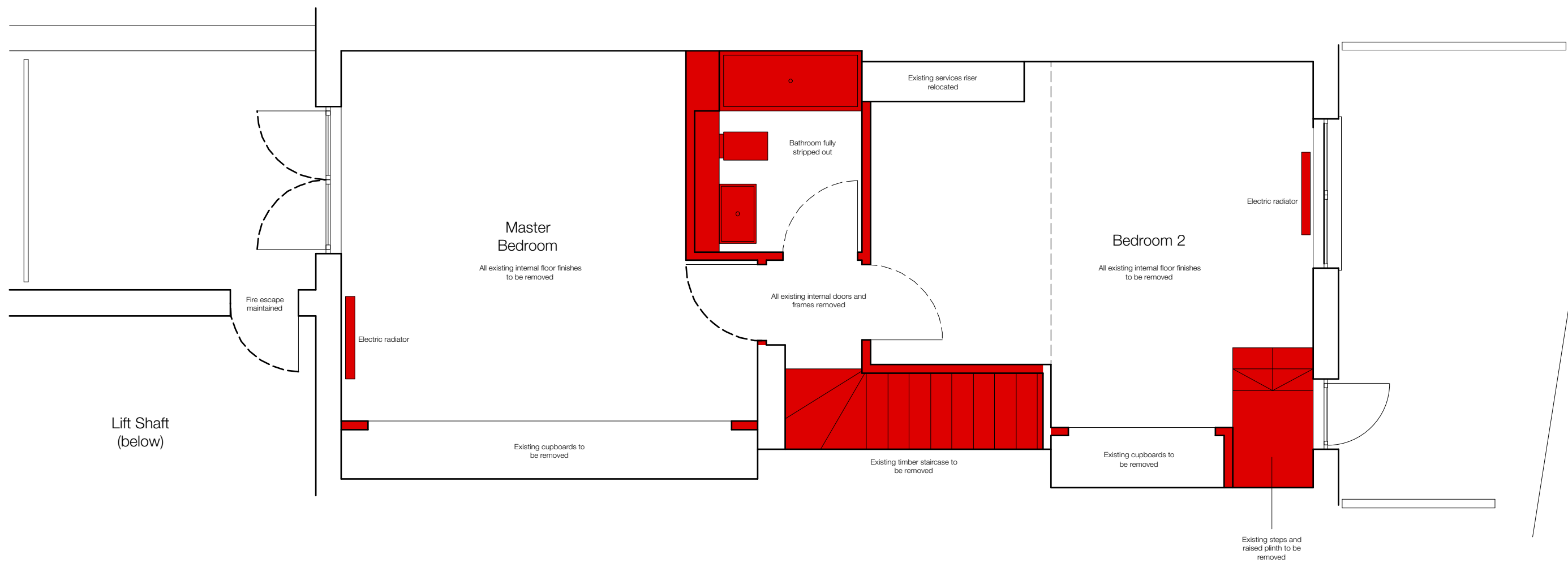

<p>revisions</p> <p>To be read in conjunction with all other relevant drawings and specifications including those prepared by the Architect/CA, Client Specifications/Employer Requirements and Structural Engineer's design details.</p> <p>Do not scale off this drawing. Use figured dimensions only. All levels and dimensions to be checked on site. All level and dimensional discrepancies are to be brought to the immediate attention of the Architect /CA.</p> <p>Responsibility cannot be accepted for alteration and/or deviation from this design without prior acknowledgment of the Architect.</p> <p>Copyright is reserved. This drawing may only be used for the client and location specified in the title block. It may not be copied or disclosed to any other third party without prior written consent from the Architect.</p> <p>Prior to works commencing on site the Engineer is to be contacted regarding the current status of drawings.</p>			<p>project Flat 76, Gilbey House, 38 Jamestown Rd, NW1 7BY</p>		<p>envelop.</p> <p>+00 44 7980 311463 envelop_@outlook.com</p>
			<p>for Marc Altan</p>		
			<p>title Existing Upper Level Plan - Strip Out</p>		
			<p>status Stage 3 - Planning Application</p>		
	<p>scale 1:50</p>	<p>size A3</p>	<p>drawing number 20002-3-211</p>	<p>rev. P1</p>	