

Rev.	Date	By	Check	Appr.	Description
-	22.10.20	JV	GS	GS	Retrospective Planning issue.
A	04.11.20	JV	GS	GS	Updated to client comments.

Key

△	single socket	↗	single switch
△△	double socket	↖	double switch
△△△	4 gang socket	↗↖	three pole switch
△△△△	single spur	↗↖↗	four pole switch
△	shaver socket	↗↖↗↖	two-way switch
⏻	cooker control	↗↖↗↖↗	pull-cord switch
⏻	cooker control	↗↖↗↖↗↖	time operated switch
⏻	transformer	↗↖↗↖↗↖↗	dimmer switch
⏻	distribution board	●	push button switch
⏻	isolator	○	single light
⏻	terminal to earth	○→	spot light
⏻	lightning protection	○↗	flood light
⏻	radio	—	fluorescent light
⏻	television	⬢	emergency light
⏻	private service tv	⬢	wall light
⏻	cctv	⬢	light with pull-cord
⏻	telephone	⊕	mains operated smoke alarm
⏻	modem	●	ceiling speakers
⏻	fax		
⏻	CAT 6 socket		
⏻	extract fan		

Notes:

- Smoke alarms to be provided in each room.
- Extract to bathrooms / W.C's.
- Burglar alarm to be installed. Contact points on doors.

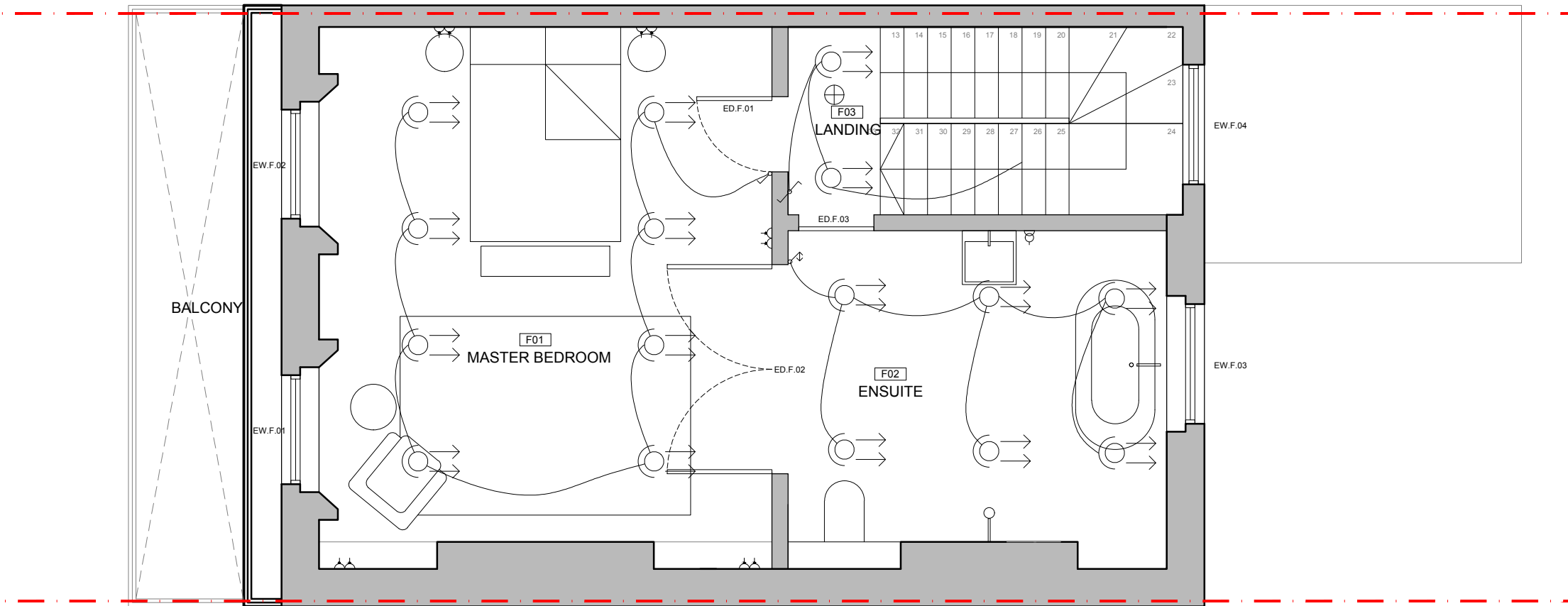

Hestonstock LLP  
 Studio 10, Cliff Road Studios  
 Cliff Road, London NW19 9AN  
 Tel: +44 (0)20 7267 7676  
 info@hestonstock.com  
 www.hestonstock.com

**Client:**  
 Mr. D. Brooks

**Job Title:**  
 60 Delancey Street

**Drawing Title:**  
 Lighting & Small Power - First Floor Plan

**Job/Drawing/Rev:**  
 1153 P1302 A

Drawn:	Checked:	APP:	Date:
JVB	GS	DG	21.09.2018

**Drawing status:** Planning  
 Do not scale from this drawing. Check all dimensions on site before ordering.  
**Scale:** 1:100@A3