

1 Ground Floor

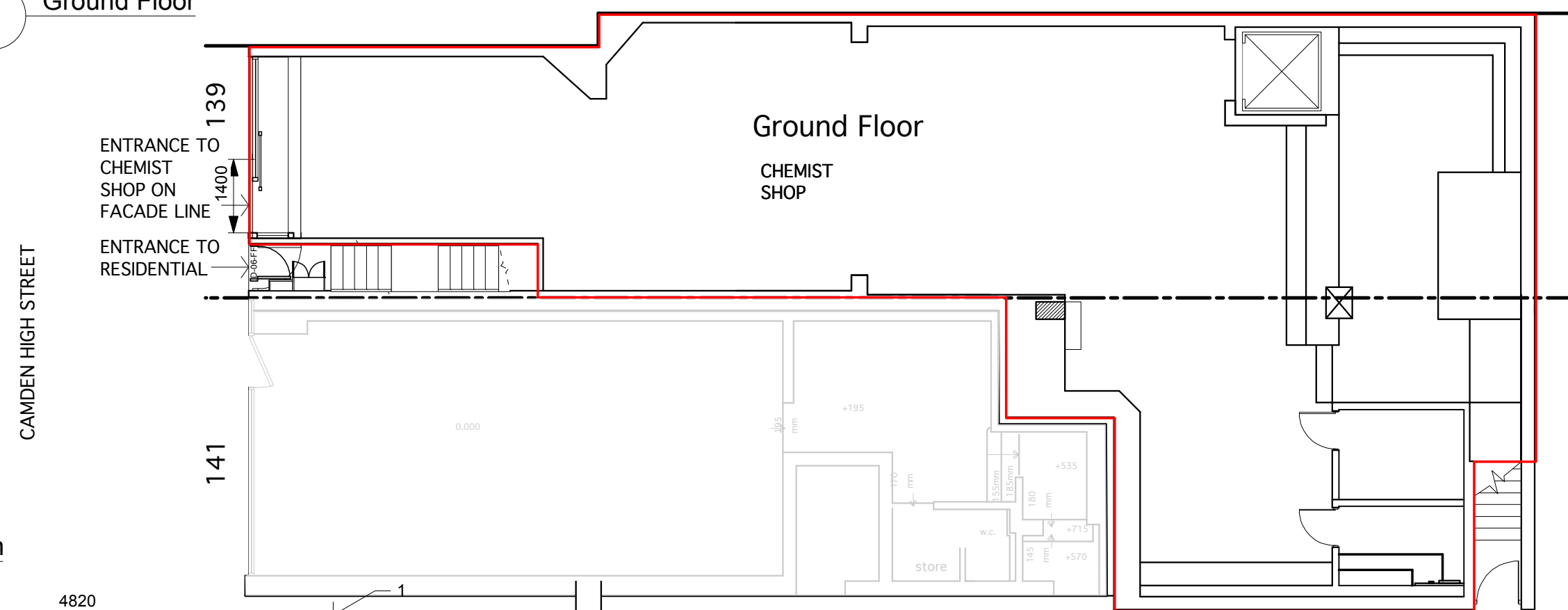

2 Pharmacy Elevation
Scale: 1:50

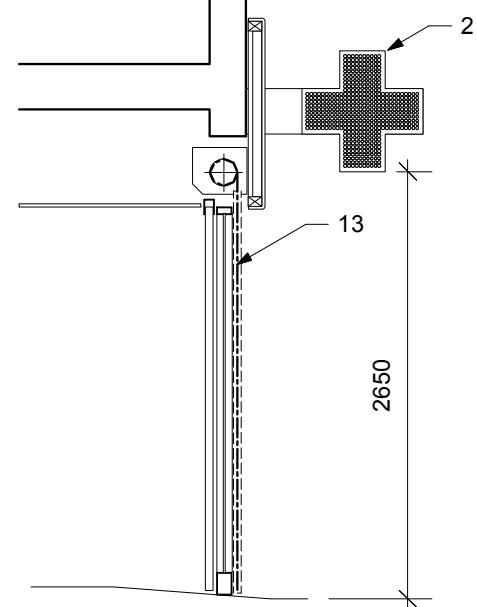
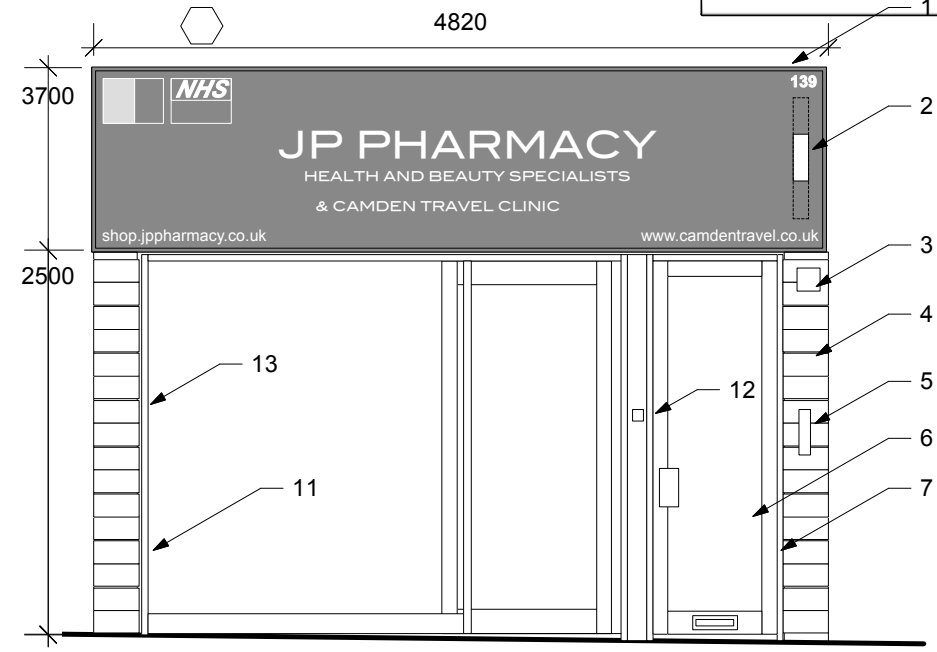

Notes

1. Powder Coated Aluminium Composite and Acrylic Fascia with integral backlit cd/M2 = 500 static JP Pharmacy
2. Green LED Pharmacy Cross Projecting Sign with programmable signage Aluminium and steel with cd/M2 = 300 variable
3. Fireman's switch position retained
4. New polished Granite tiles
5. Entry Audio system checked and panel position retained
6. Obscured laminated and toughed glazing
7. Powder Coated Aluminium door with opaque white glazing
8. Powder Coated Aluminium to match shopfront frame
9. New grey quarry tile ramped to blend with internal FFL
10. Electrical roller shutter placed externally to new shop front
11. Powder Coated Aluminium frame to glazed shop front
12. Roller shutter key position retained
13. External electrical roller shutter placed externally to new shop front in existing position
14. New recessed ribbed barrier matting laid to slope to accommodate local internal/external difference in levels
15. Existing Retail Security EAS Anti theft System to be retained

3 Section
Scale: 1:50

4 Plan
Scale: 1:50

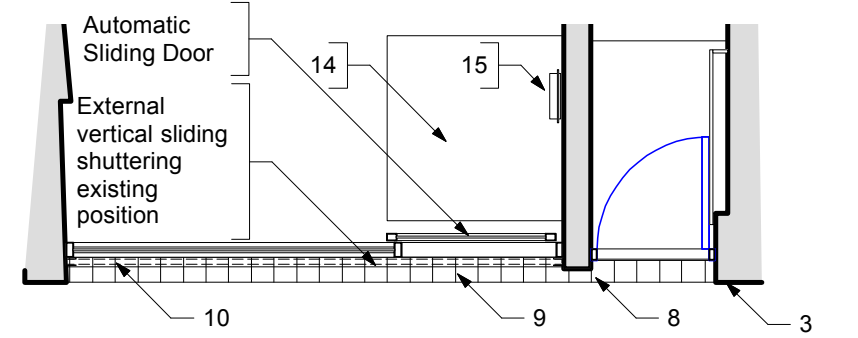
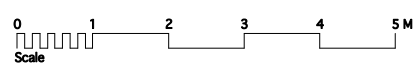

A Notation revised

11/9/20 MR

DATE APPROVED

Malcolm Rowe Architect		Client	Mr J Kanani
92 Dover House, Bolton Road, London N18 1HR		Project	139 Camden High Street London NW1 7JR
Tel 0208 884 4476 Fax 0208 884 4476		Drawing Title	GF Plans: Proposed
Email malcolm.rowe@mac.com		Scale	1:100 + 1:50 @ A3
© Malcolm Rowe 2018		Date	Jan 2020 Drawing No P 02
			Rev A

REV	DESCRIPTION
	REVISION HISTORY

DO NOT SCALE FROM DRAWINGS
Contractors must verify all dimensions on site before commencing any work or making any shop drawings.
Materials & workmanship are to meet the requirements of current Building Regulations.
This drawing is copyright © Malcolm Rowe 2018.

Date: 11 Sep, 2020
File name: (190914) 00.vwx