

ELEVATION 1

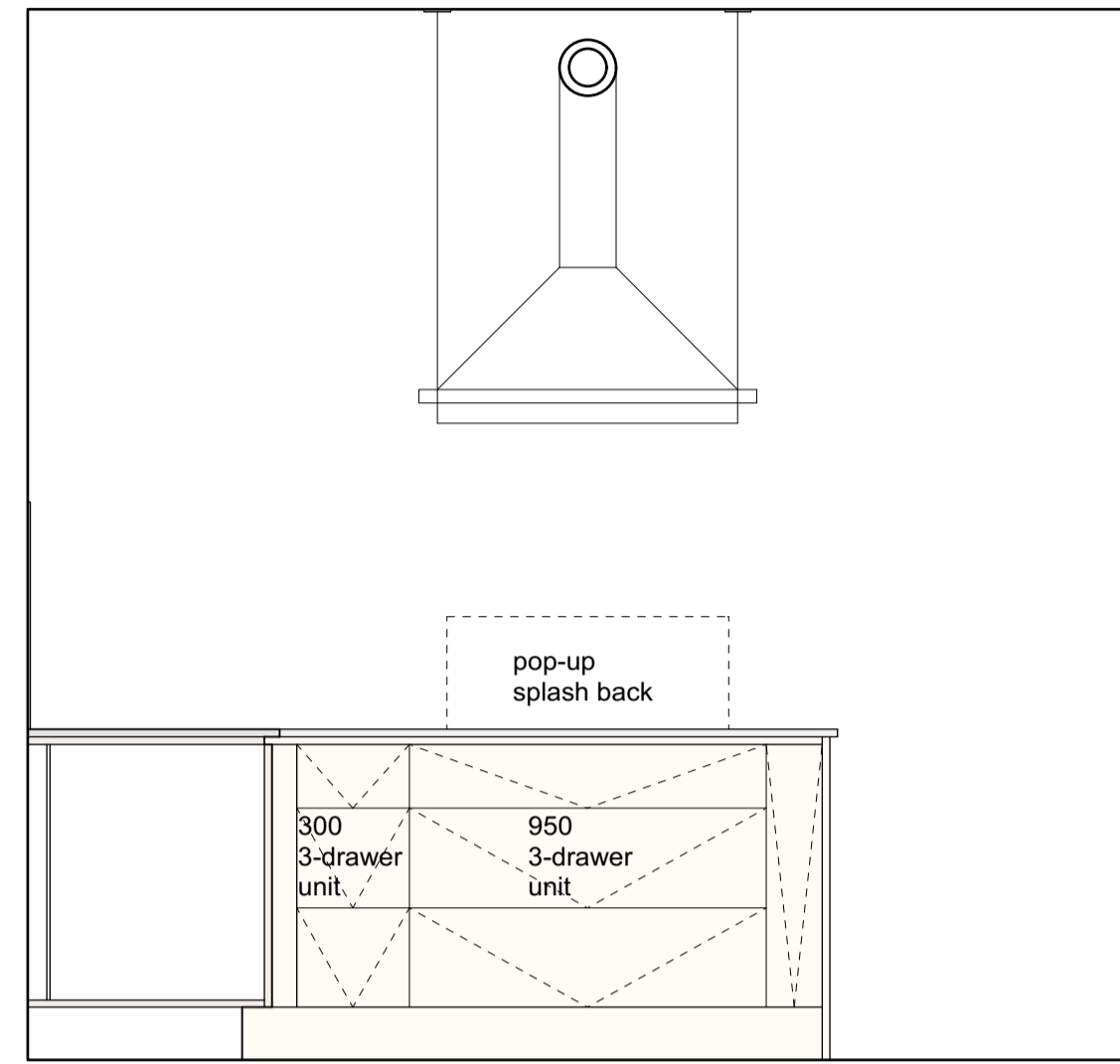

ELEVATION 2

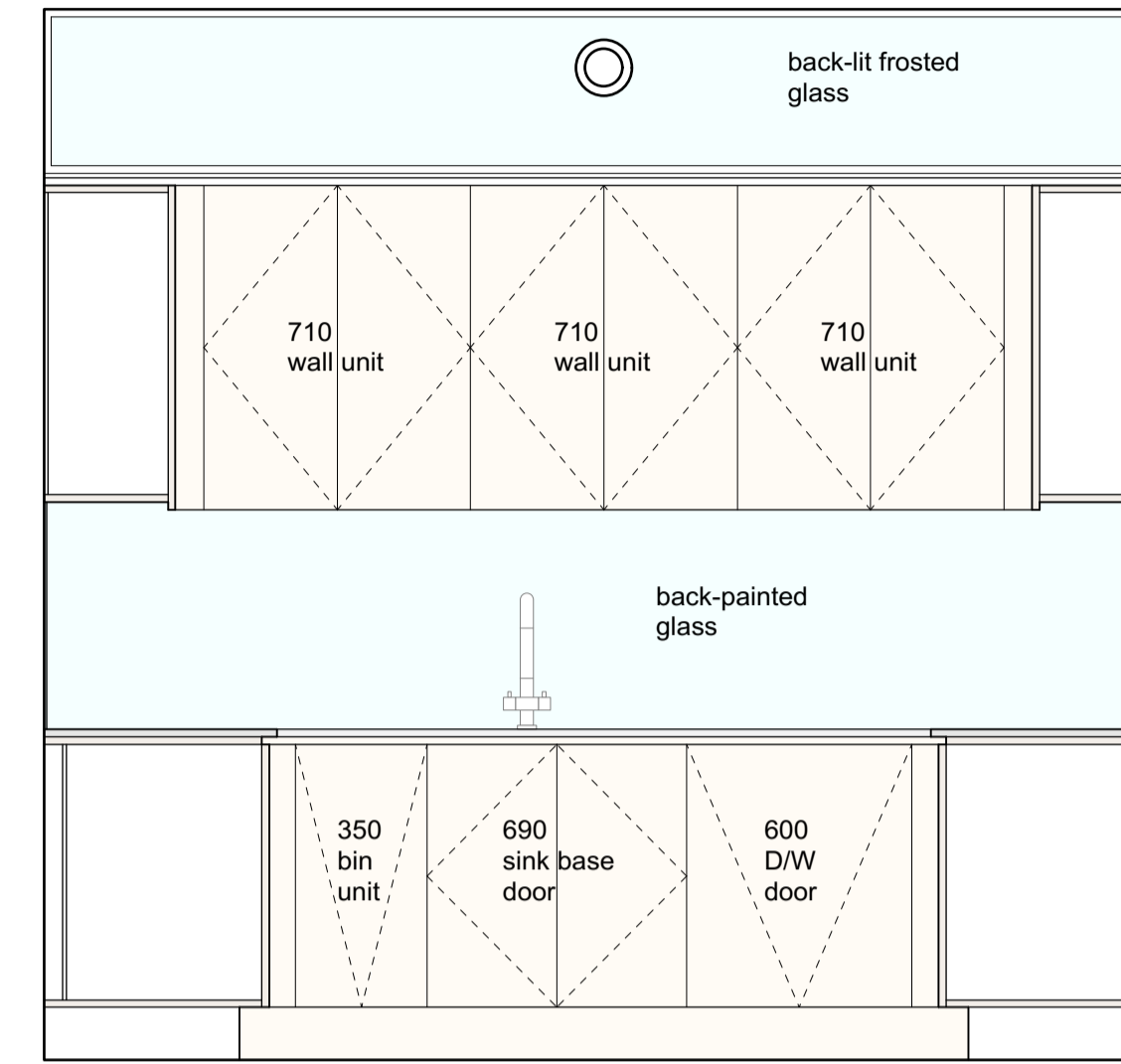

ELEVATION 3

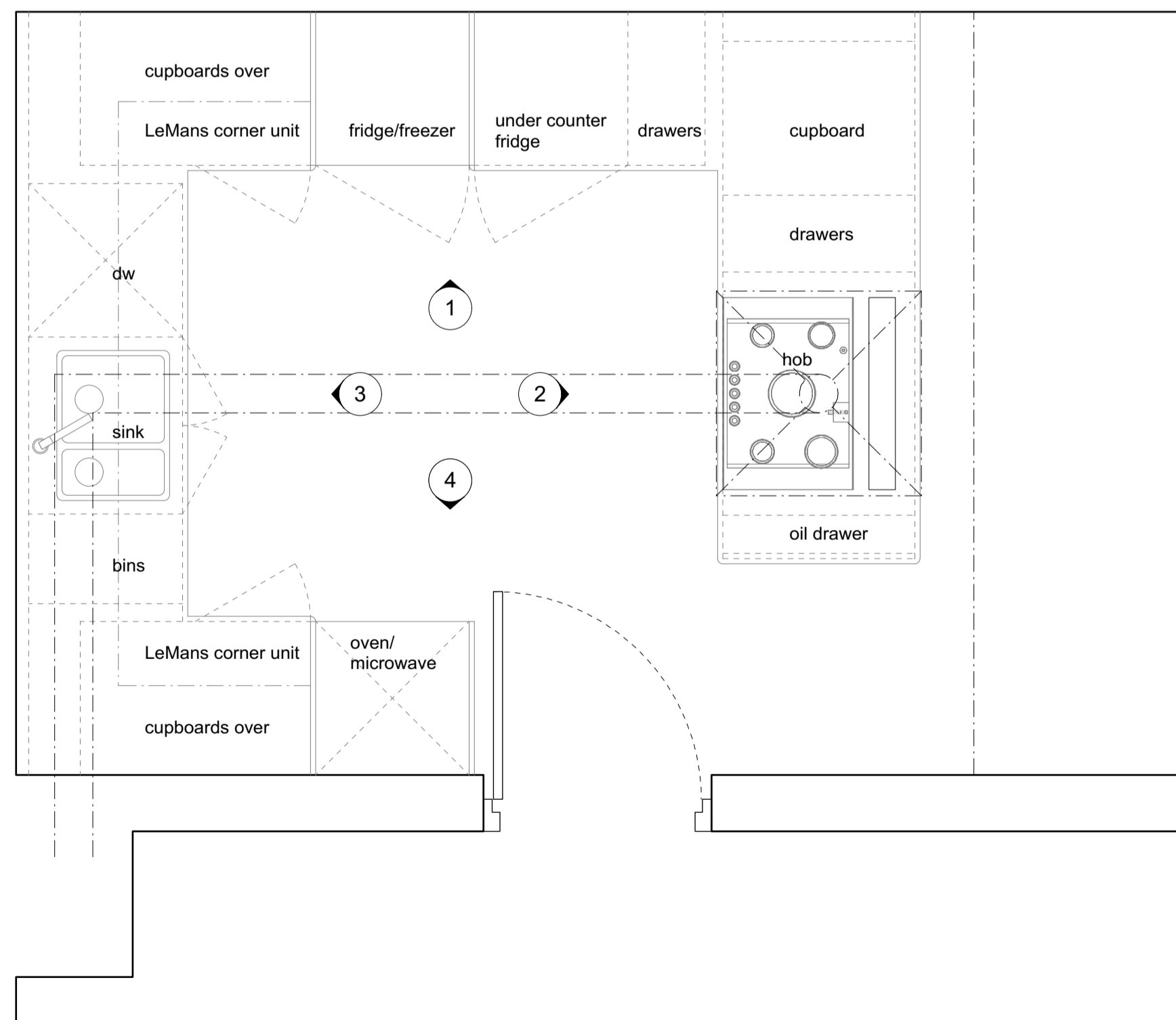

PLAN

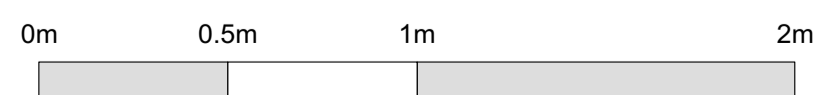

Proposed_Kitchen

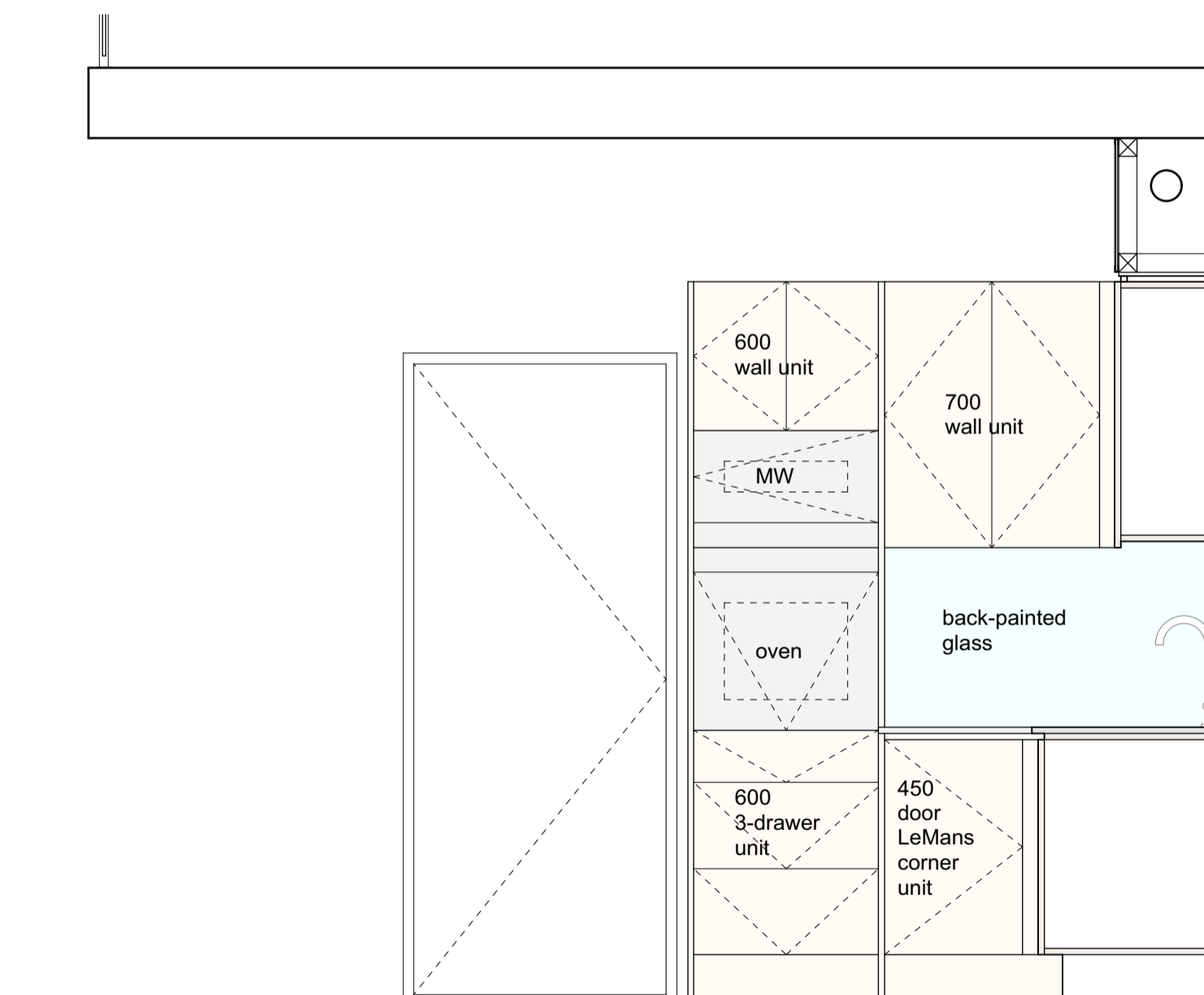

ELEVATION 4

It is proposed to re-arrange the original kitchen layout into a more ergonomical and space saving configuration, but to keep to the original area under the gallery.

The existing original extract hood is to be kept and re-positioned above the hob, but maintaining the existing sense of symmetry of the room layout.

All cupboard and drawer fronts are to be finished in Cream White Eggerboard, a close match to the existing melamine facing material.

The countertops are to be made out of Silestone Tigris Sand or granite of a similar colour to the Silestone, a more suitable and durable material than the existing laminate; this material would be used for all countertops throughout and would eliminate the existing strong discrepancy between the island and the surface under the wall cupboards.

Please refer to samples submitted with this application for proposed finishes.

General Notes
- Do not scale from this drawing
- All dimensions to be verified on site
- To be read in conjunction with all relevant documents
- In the event of discrepancy notify the Architect immediately
- All steel structural elements to be finished with intumescent coating.
- 30 minutes fire resistance. For all structural elements and connections see SE drawings.
- This document is copyright of Hugh Cullum Architects Ltd

Issue Status
SK Sketch
D Design
T Tender
E Existing Condition
P Permissions
C Contract

(_): Issued for Planning

23.10.20 /TS/TS)

HUGH CULLUM ARCHITECTS LTD
Bloomsbury Design
61b Judd Street
London WC1H 9QT
t 020 7383 7647
f 020 7387 7645
mail@hughcullum.com

10 Grand Union Walk
Proposed
Kitchen Details
1:20@A1 Oct 2020
Drawn: TS Checked: TS
GUW10-P143(_)