

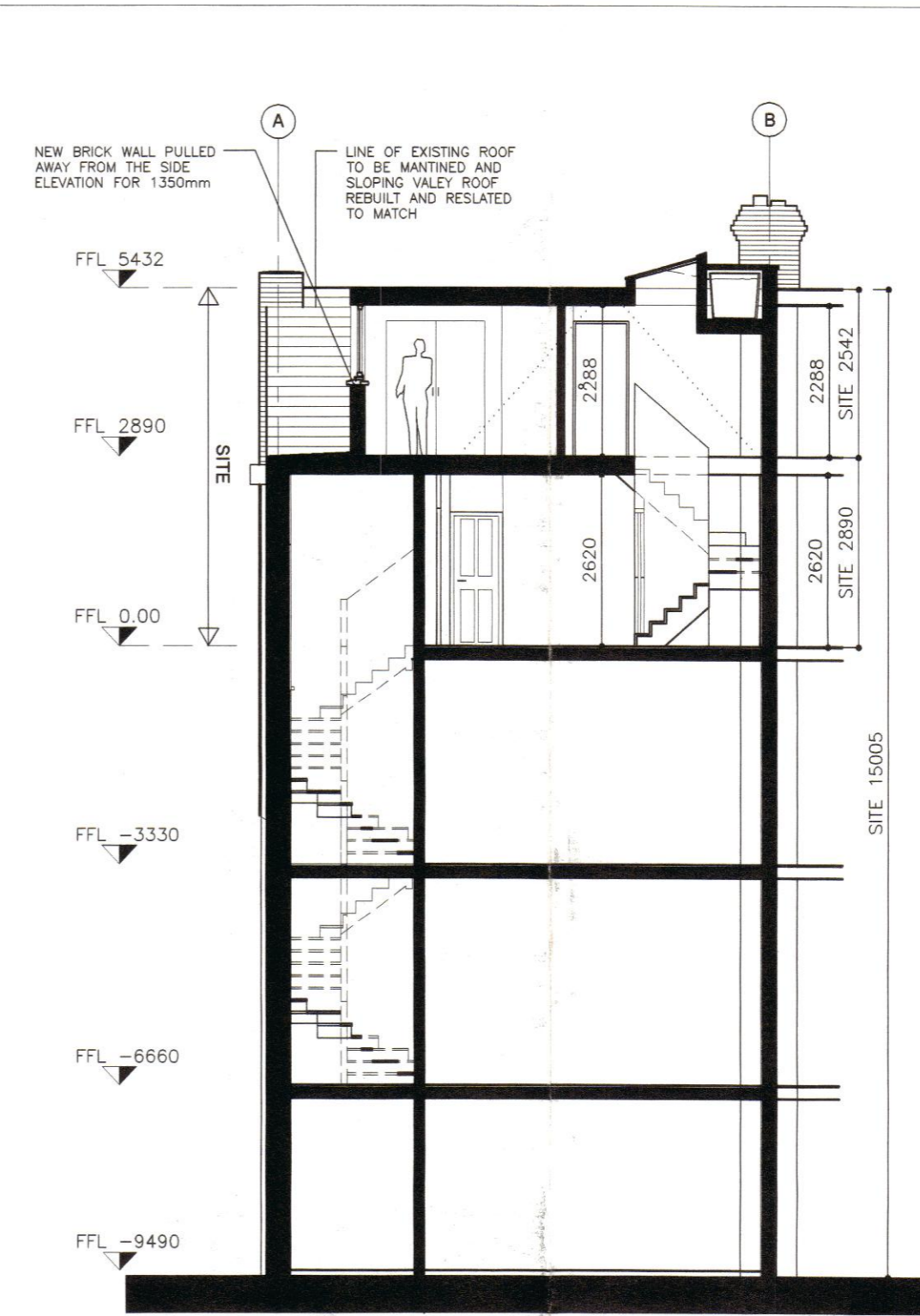

BACK ELEVATION - AS PROPOSED



FRONT ELEVATION - AS PROPOSED



SECTION B-B - AS PROPOSED

1. NEW DORMER WINDOW IN PAINTED TIMBER FRAME. FRONT WINDOW TO OPEN. COLOUR AND WIDTH TO MATCH THE EXISTING WINDOWS BELOW SIDES & ROOF LEAD CLADDED TO MATCH EXISTING FLASHING DETAIL.
2. NEW WATER TANKS STORAGE TO EXISTING PARTY WALL. LEAD COVERED AND WATER-TIGHT. LEAD TO MATCH EXISTING FLASHING DETAILS.
3. NEW ROOFLIGHT BACKED ONTO TANK STORAGE. SIDES DRESSED IN LEAD TO MATCH EXISTING LEAD DETAILS.
4. NEW 800x1200 ROOFLIGHT
5. NEW 800x1200 ROOFLIGHT/ACCESS HATCH FOR WATER TANKS MAINTENANCE
6. NEW 215 BRICKWORK WALL TO 1500mm HEIGHT TO MATCH EXISTING BRICK
7. a - NEW TIMBER WINDOW PAINTED TO MATCH EXISTING. b - NEW TIMBER BEDROOM WINDOW TO OPEN AND TO BE PAINTED TO MATCH EXISTING

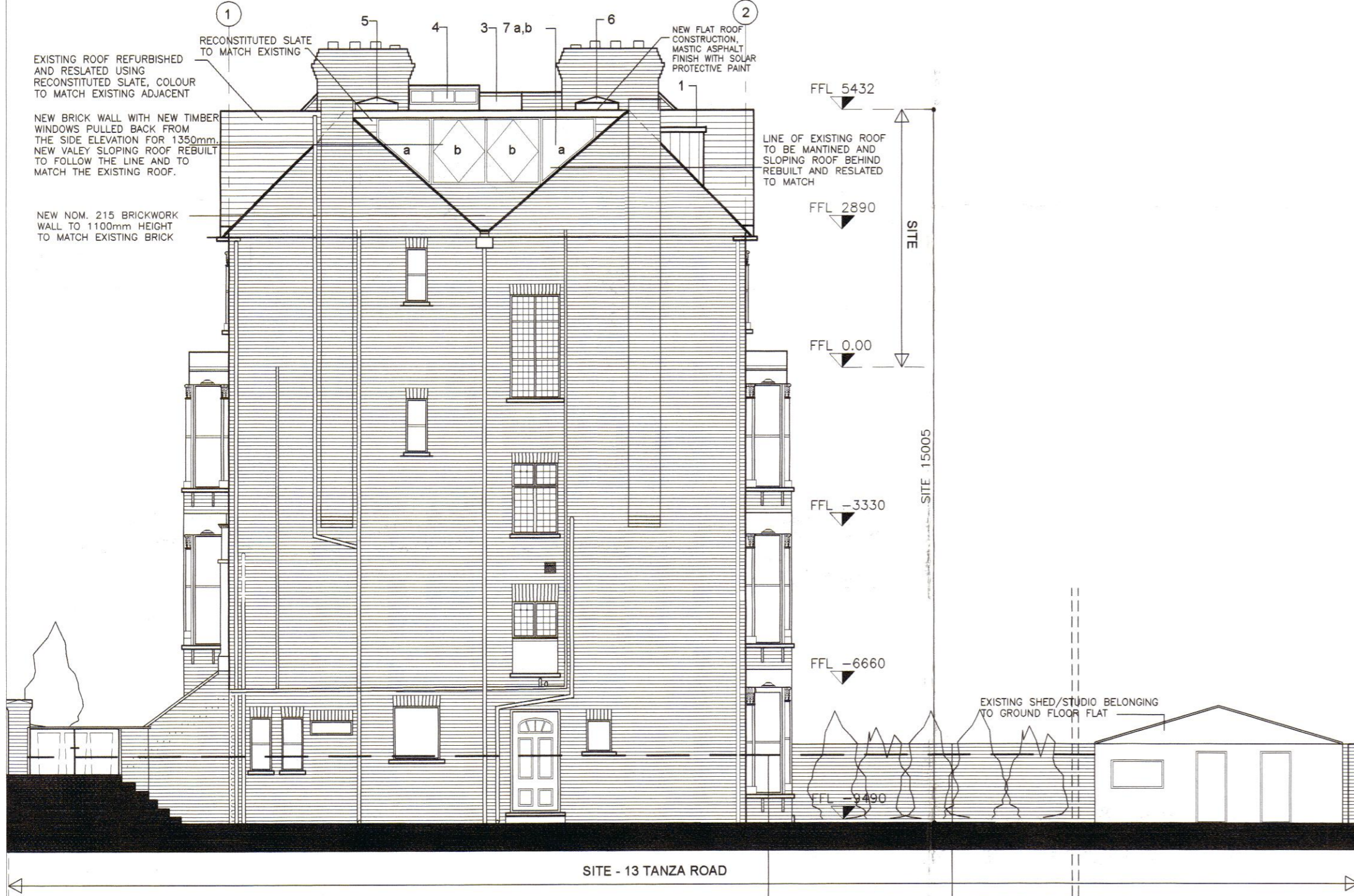

SIDE ELEVATION - AS PROPOSED

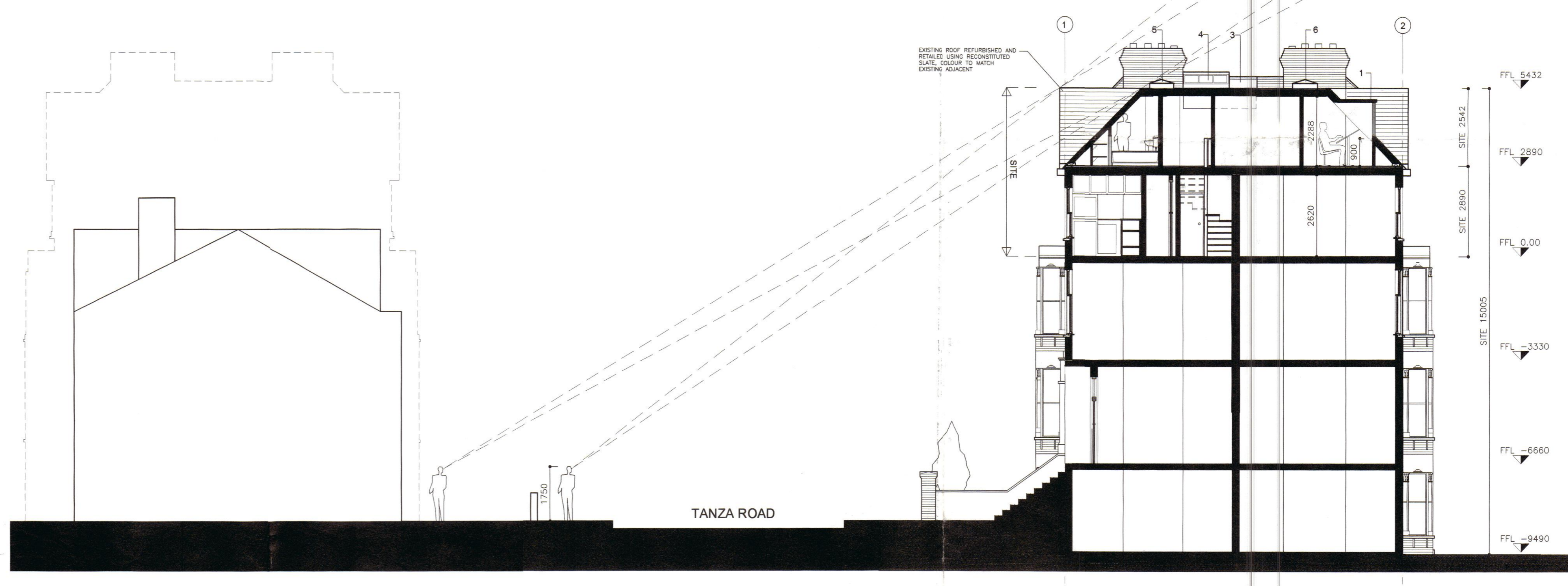

SECTION A-A - AS PROPOSED

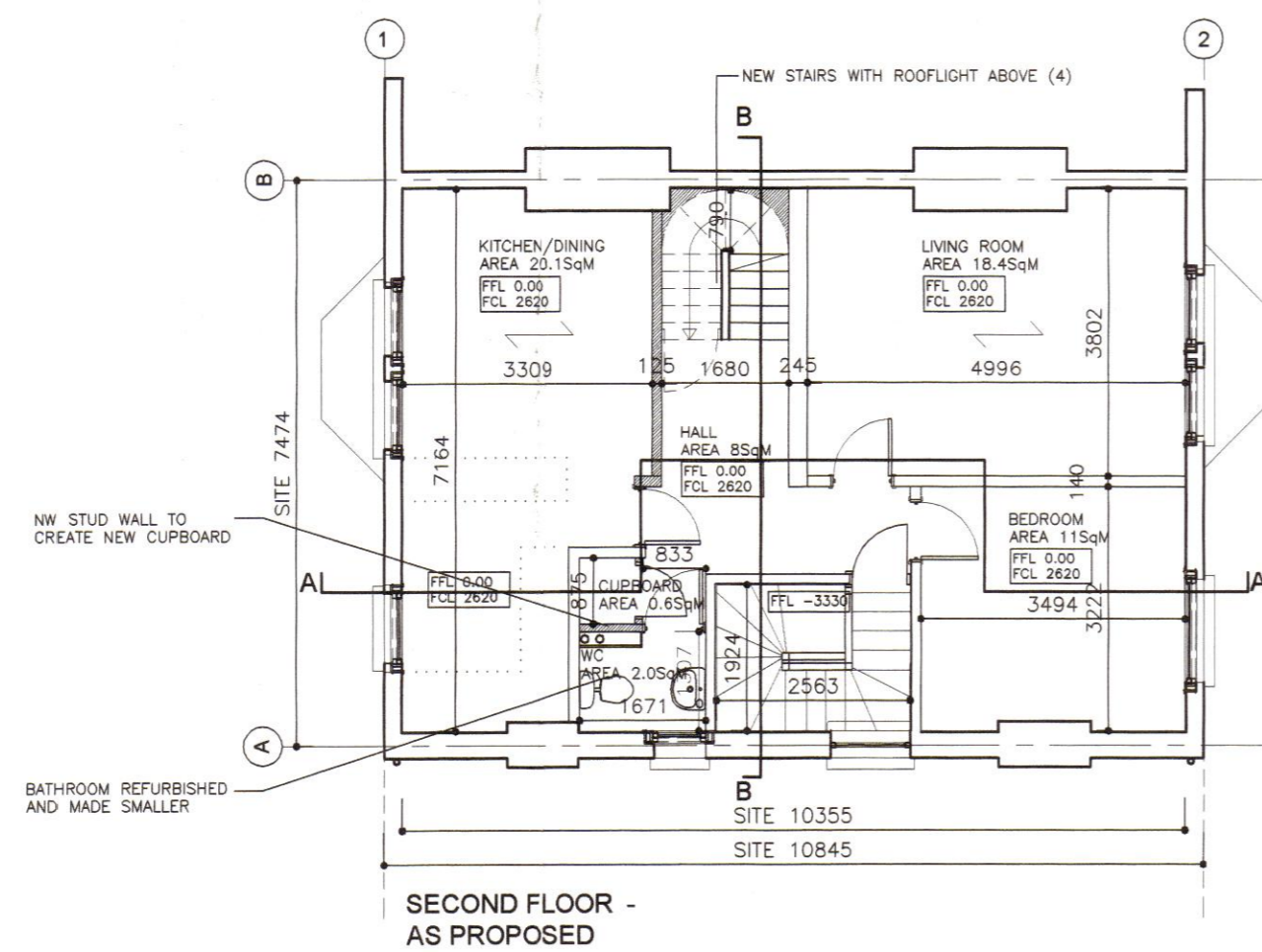

SECOND FLOOR - AS PROPOSED

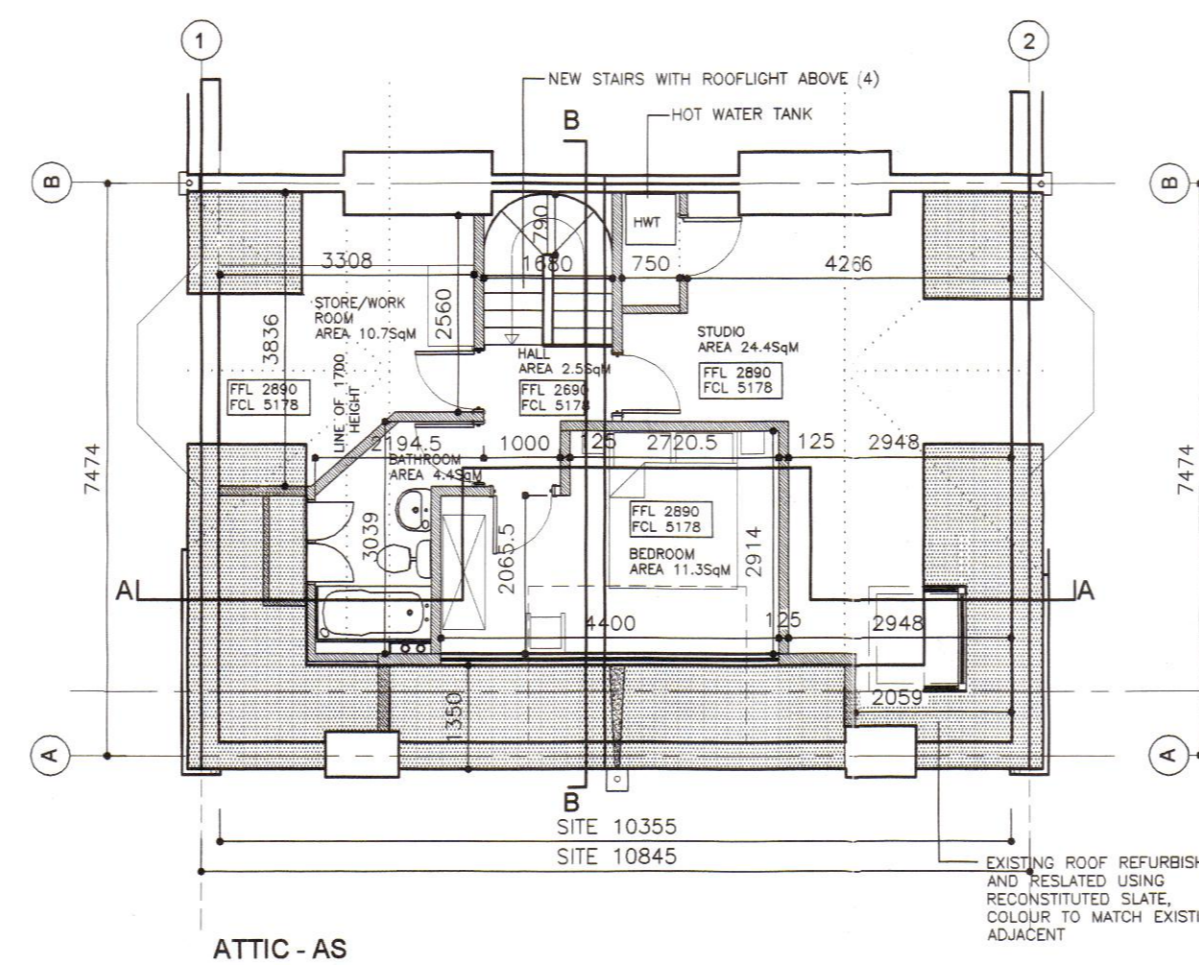

ATTIC - AS PROPOSED

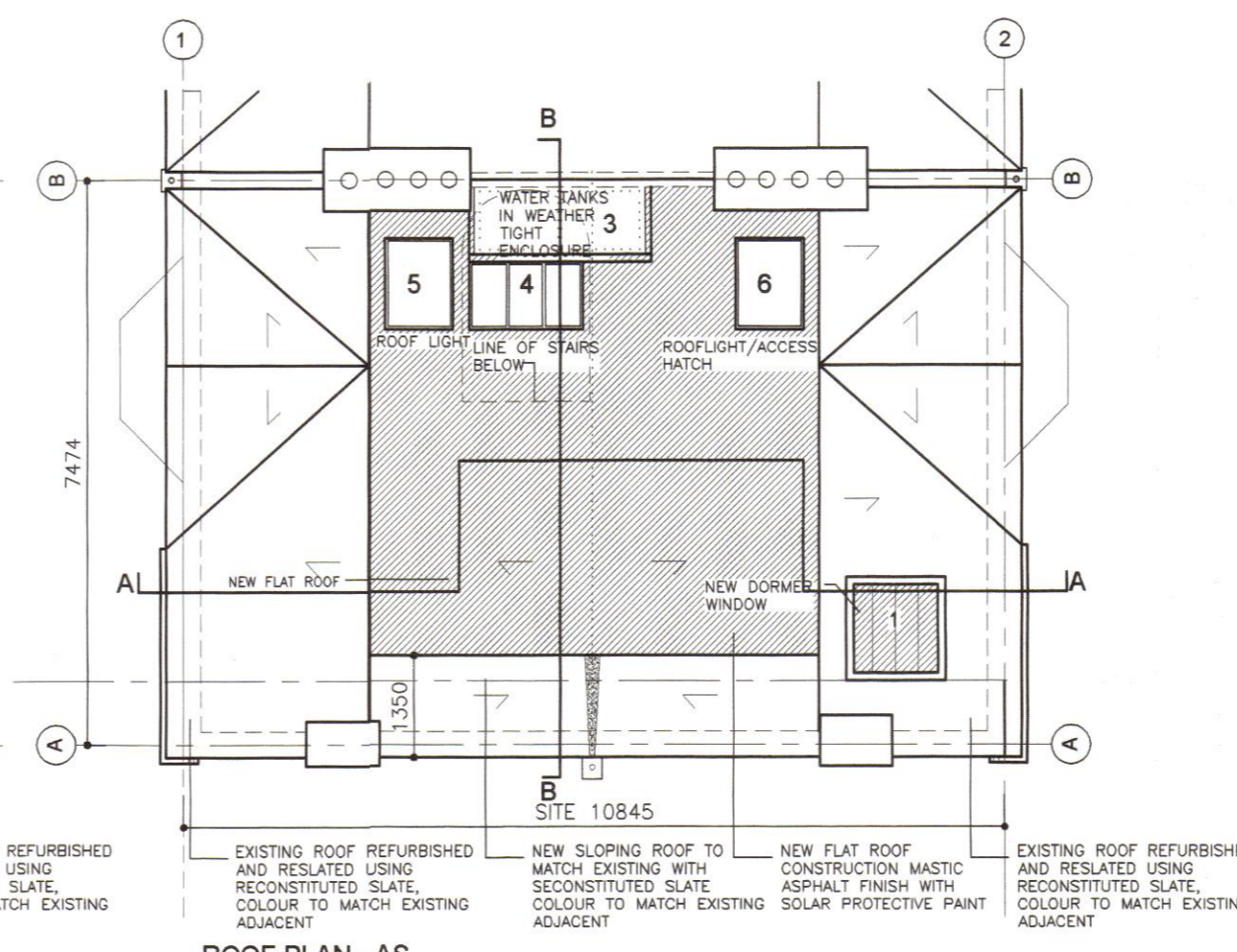

ROOF PLAN - AS PROPOSED

PWX0202003R1

LONDON BOROUGH OF CAMDEN
TOWN AND COUNTRY PLANNING ACTS
28 MAY 2002
PLANS APPROVED
ON BEHALF OF THE COUNCIL

REV. A NOV. 2001 - DORMER AND SOUTH ELEVATION WINDOWS UPDATED TO REFLECT CLIENT'S COMMENTS
REV. B MARCH 2002 - DRAWING UPDATED TO REFLECT PLANNING CONTROL COMMENTS FROM 04/03/02 AND 06/03/02

GRA : ARCHITECTS Glen Robinson Associates	
18 Elton Garage, Off Lombolde Place, London NW3 4PE Tel: 020 7431 2339 - The Drawing is Copyright © 200 7431 7334 Email: GRA.Architects@btinternet.com	
PROJECT 13 TANZA ROAD	
TITLE AS PROPOSED	
PLANS; ELEVATIONS, SECTIONS	
DRAWN OVW	CHECKED
SCALE 1:100	DATE NOV. 2001
Drawing No. 212/TR 003	Revision B