

## Hazelton, Laura

---

**From:** Alfons Pali <a.pali@level1construct.co.uk>  
**Sent:** 31 October 2020 12:40  
**To:** SANDELL, Kelvin (OVEos)  
**Cc:** Kieron Gaughan; Mark Kerry; Fatai Olaore  
**Subject:** UCL GAMMA - Brick Information

**Importance:** High

Hi Kelvin,

As requested regarding the brick sample that we've dropped to site on Thursday that they are called **Chiswick yellow stocks** and are approximately **65mm x 108 x 225**, full details are as follow below;

### TOLERANCE

T1 / TM\*

### RANGE

R1 / RM\*

### FREEZE THAW

F2

### COMPRESSIVE STRENGTH

Mean – 15.7 N/MM<sup>2</sup>

### WATER ABSORPTION

Mean – 21%

### SOLUBLE SALT CLASSIFICATION

S2

If you have any further questions please do not hesitate to contact me.

**Kind regards,**

**Alfons Pali**

Contracts Manager

**M: 07719 316211 | T: 020 3141 8595 | [a.pali@level1construct.co.uk](mailto:a.pali@level1construct.co.uk)**

Level 1 Construct, 387 Hackney Rd, London E2 8PP  
[www.level1construct.co.uk](http://www.level1construct.co.uk)



This message contains confidential information and is intended only for the individual named. If you are not the named addressee you should not disseminate, distribute or copy this e-mail. Please notify the sender immediately by e-mail if you have received this e-mail by mistake and delete this e-mail from your system. Our company accepts no liability for the content of this email, or for the consequences of any actions taken on the basis of the information provided, unless that information is subsequently confirmed in writing. Level 1 Construct, 387 Hackney Rd, London, E2 8PP



plc, The Charlotte B

Author : MWR/DR

Comments : Tender

Drawing ref : C:\Users\kelvin.sandell\Desktop\Projects\UCL

Prog No. EOS-UCL-E9-01  
Revision No. A

Issue date : 04/09/2020  
Revision date : 03/09/2020

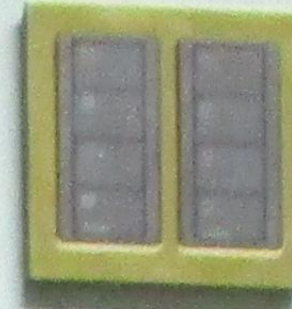

Fellowe

