

- GENERAL NOTES:**
- Do not scale this drawing in either paper or digital form. Use figured dimensions only.
 - All 'Ross & Partners' drawings to be read in conjunction with all relevant Architect's drawings and any discrepancies reported to all relevant parties.
 - This drawing is to be read in conjunction with other 'Ross & Partners' drawings and 'Ross & Partners' Structural Specification documents and any discrepancies reported to all relevant parties.
 - Setting out will be in accordance with the Architect's dimensions and as discussed and agreed between Client, Contractor and the Architects and any discrepancies reported to all relevant parties.
 - For General Notes refer to drawings:
 - 2020-RP-XX-XX-FN-S-0001
 - 2020-RP-XX-XX-FN-S-0002
 - 2020-RP-XX-XX-FN-S-0003

LEGEND

B1	2No 47x300 C24 TIMBERS BOLTED TOGETHER WITH M10 - 300 c/c
C1	2No 100x100 C24 POSTS

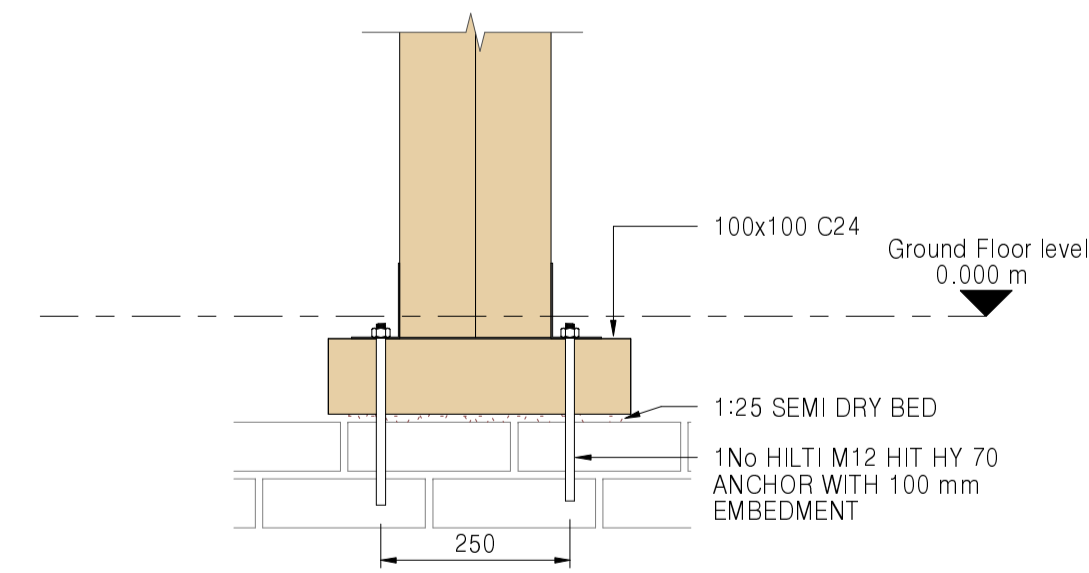
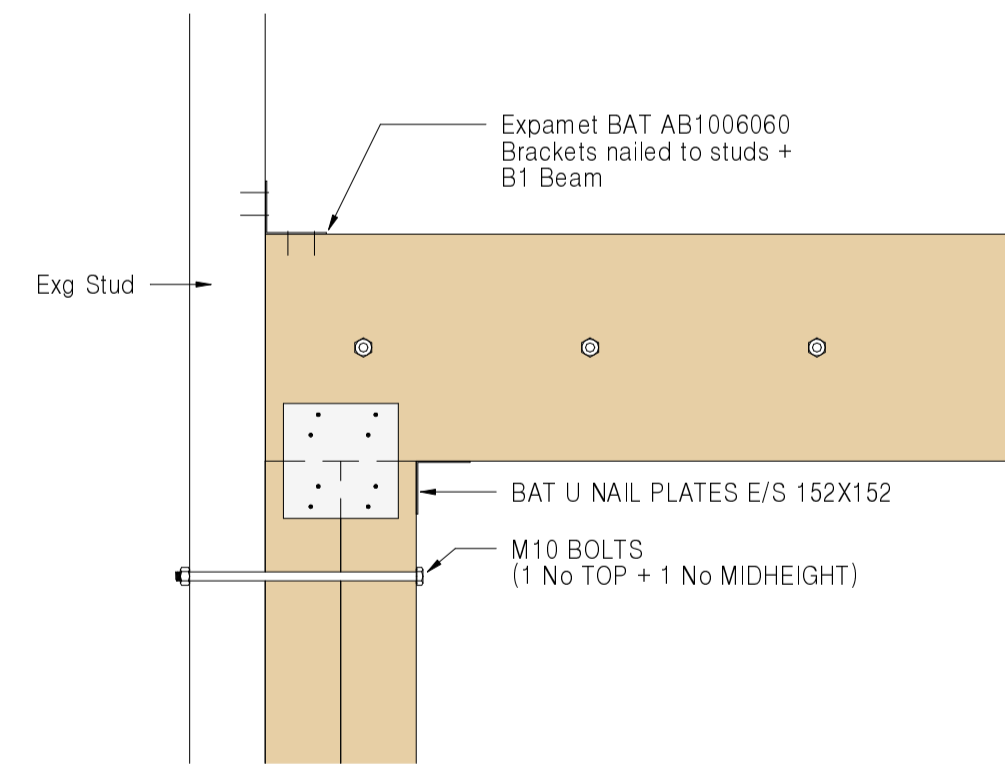
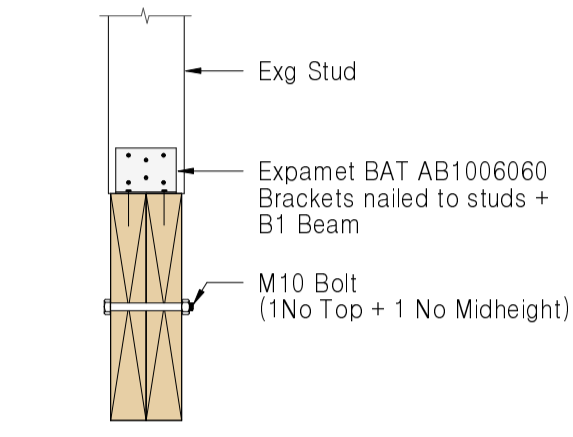
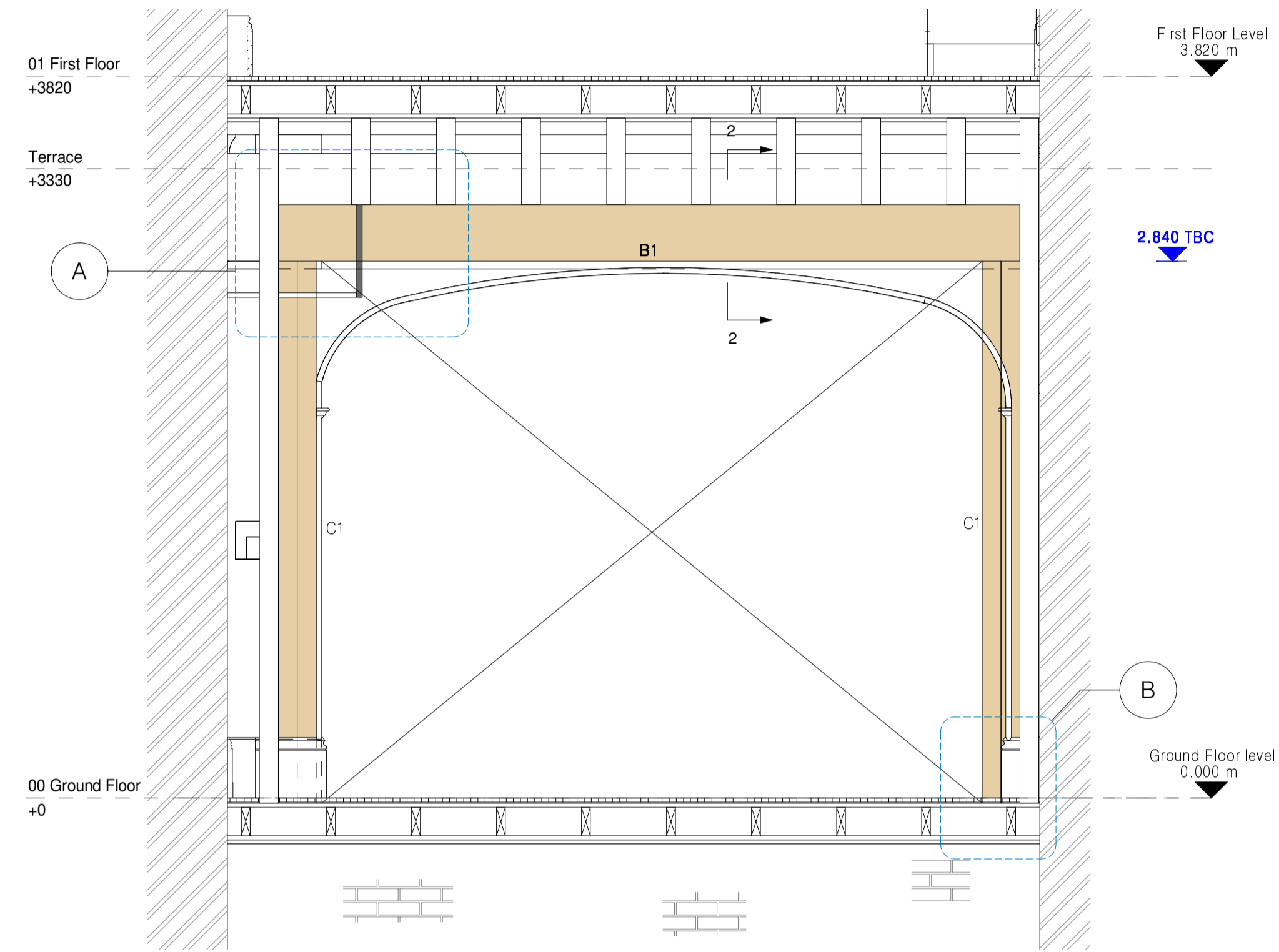
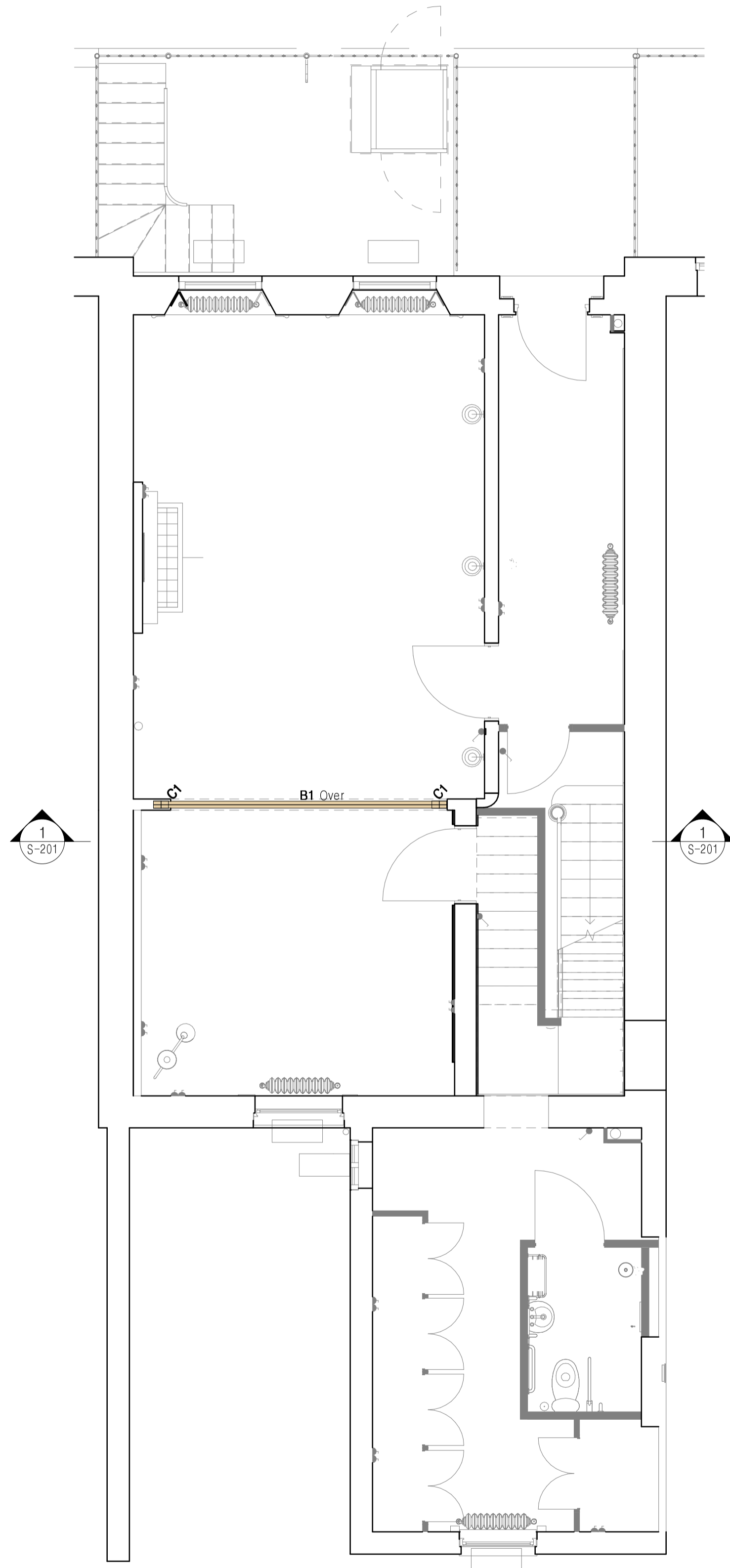

No.	Rev.	By	Description	Date
1	P01	AA	Stage 2 Issue	2020 07 29

CLIENT: UNIVERSITY COLLEGE LONDON

PROJECT MANAGER:

ARCHITECT: SAUNDERS BOSTON ARCHITECTS

M/E ENGINEER:

ROSS & PARTNERS
Consulting Civil & Structural Engineers
1 Bastwick Street, Clerkenwell, London, EC1V 3NU
tel. 020 755 360 50
ross-partners.co.uk

JOB TITLE: GAMMA

DRG TITLE: PROPOSED GROUND FLOOR PLAN, SECTIONS AND DETAILS

DRN: AA | CHKD: MO'R | DATE: JULY 2020

STATUS: PRELIMINARY | SCALE: As indicated @ A1

Project/DRG No. 2020-RP-XX-00-DR-S-201 | Rev. P01