

- Notes
- 1- This drawing is not for construction
  - 2- All Dimensions are in millimeters
  - 3- Dimensions are not to be scaled directly from drawings unless for planning purposes
  - 4- All dimensions are to be checked on site and the Architect is to be informed of any discrepancies before construction commences
  - 5- All references to drawings refer to current revision of that drawing
  - 6- The Copyright of this drawing belongs to Archt. Ltd.

No.106

No.104

No. 98 - 100

4 x 600 x 600mm tables and 8 x 500 x 500mm chairs located on shop forecourt  
Tables and chairs to be stored inside the shop premises at closing times

Entrance to St. Richard's House

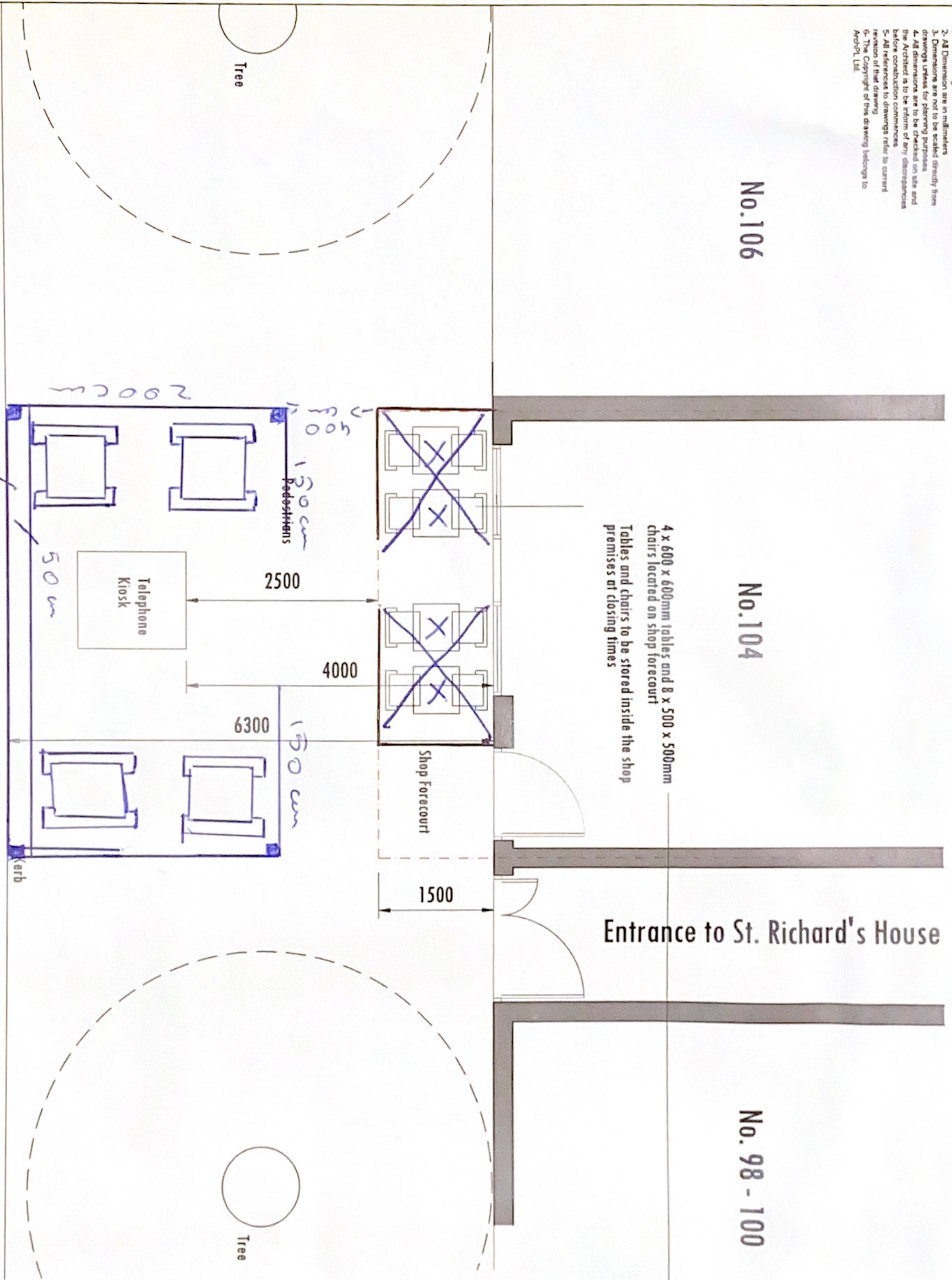

PROPOSED GROUND FLOOR PLAN  
Scale: 1/50

CHAIR PROTECTOR

Eversholt Street



PLANNING

**ARCH**  
ARCHITECTURAL DESIGN STUDIO  
400 West Green Road  
London N15 3PX  
Tel: 0208 899 2120 • 0784241 0227  
Web: www.archtpl.co.uk

Client: Mr D Manning  
Project: 104 Eversholt Street  
London, NW1 1BS

Scale: 1/50 @A3  
Date: 22.07.2020

Drawn By: RD  
Checked By: AEC

Project No: 20300  
Drawing No: A103

Revision: -  
Drawing Title: Proposed Ground Floor Plan