

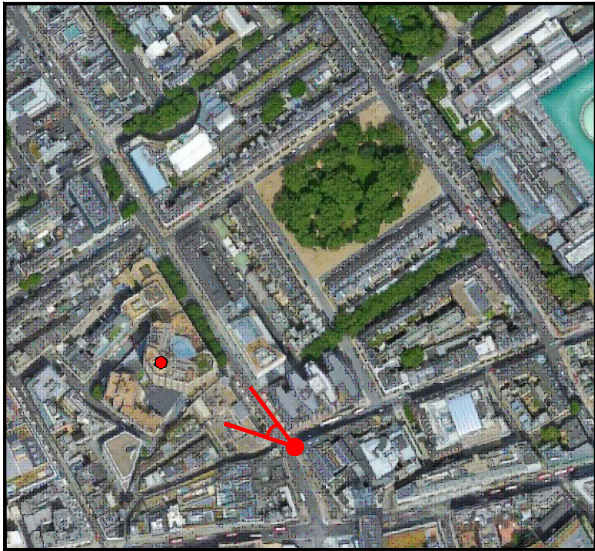

Existing



Proposed



● Site Location

➤ Camera location, field of view and direction.

Camera location:	Jct. Tottenham Court Road and Great Russell St. (South Side) E: 529802 N: 181448
Camera - site distance:	105m
Camera focal length (ref: 35mm full frame)	50mm
Date/Time taken	16/10/2020 14:44

Structure: Existing building rooftop.

NOTE: All the equipment enumerated below is to be installed behind polycarbonate screens painted to match existing masonry.

Antennas: 12No. apertures 2200x550x350mm mounted on 3No. new steel roofpod structures.

Ancillaries: Proposed 24No. RRUs, 24No. Routers, 6No. BoBs, & 12No. MHAs fixed to new roofpod structures in 3No. locations.

Cabinets: Proposed 1No. Huawei 3900A (600 x 480 x 1400)
Proposed 1No. Link/AC Mk5 (1200 x 600 x 1800)
Proposed 1No. FURO (750 x 600 x 2100)
Proposed 2No. APM5930 (640 x 480 x 2165)
Proposed 3No. future cabinets TBC (770 x 770 x 2500)

Feeders: Feeders & fibre run from cabinet to antennas on new cable trays fixed to roof blocks.

	WALDON TELECOM PHOENIX HOUSE PYRFORD ROAD WEST BYFLEET SURREY KT14 6RA														SITE No. 77564		SITE NAME CENTRAL CROSS						
															MBNL No. CMN226		TITLE PHOTOMONTAGE SHEET 1 OF 3						
															ADDRESS TOTTENHAM COURT ROAD MARYLEBONE LONDON								
															POST CODE W1T 1BJ		DRAWING No. 77564-PM-01			PURPOSE OF ISSUE: PLANNING		ISSUE A	
		A		77564		ISSUED FOR PLANNING: PHOTOMONTAGE				AS		20/10/20		JB		21/10/20							
ISS.		JOB No.		DESCRIPTION				Revd		Date		Appd		Date									
DRAWN		AS		CHECKED		CA		APPROVED		JB		SCALE: As Shown											
DATE		20/10/20		DATE		20/10/20		DATE		21/10/20													



Existing



Proposed

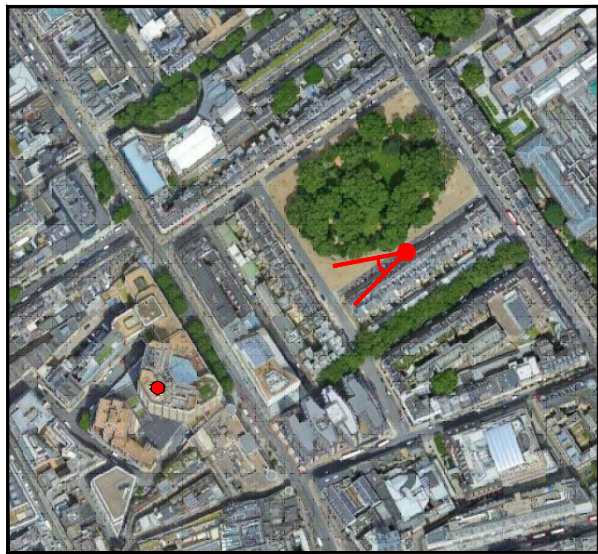

● Site Location
→ Camera location, field of view and direction.

Camera location:	Bedford Gardens (South Side) E: 529866 N: 181615
Camera - site distance:	200m
Camera focal length (ref: 35mm full frame)	60mm
Date/Time taken	16/10/2020 14:50

Structure: Existing building rooftop.

NOTE: All the equipment enumerated below is to be installed behind polycarbonate screens painted to match existing masonry.

Antennas: 12No. apertures 2200x550x350mm mounted on 3No. new steel roofpod structures.

Ancillaries: Proposed 24No. RRUs, 24No. Routers, 6No. BoBs, & 12No. MHAs fixed to new roofpod structures in 3No. locations.

Cabinets: Proposed 1No. Huawei 3900A (600 x 480 x 1400)
Proposed 1No. Link/AC Mk5 (1200 x 600 x 1800)
Proposed 1No. FURO (750 x 600 x 2100)
Proposed 2No. APM5930 (640 x 480 x 2165)
Proposed 3No. future cabinets TBC (770 x 770 x 2500)

Feeders: Feeders & fibre run from cabinet to antennas on new cable trays fixed to roof blocks.

waldon

WALDON TELECOM
PHOENIX HOUSE
PYRFORD ROAD
WEST BYFLEET
SURREY
KT14 6RA

TEL : 01932 411011
FAX : 01932 411012

ISS.	77564	ISSUED FOR PLANNING: PHOTOMONTAGE	AS	20/10/20	JB	21/10/20
DRAWN	AS	CHECKED	CA	APPROVED	JB	
DATE	20/10/20	DATE	20/10/20	DATE	21/10/20	

SCALE: As Shown

SITE No.	77564	SITE NAME	CENTRAL CROSS
MBNL No.	CMN226	TITLE	PHOTOMONTAGE SHEET 2 OF 3
ADDRESS	TOTTENHAM COURT ROAD MARYLEBONE LONDON		
POST CODE	W1T 1BJ	DRAWING No.	77564-PM-02
		PURPOSE OF ISSUE:	PLANNING
		ISSUE	A

MBNL



Existing



Proposed

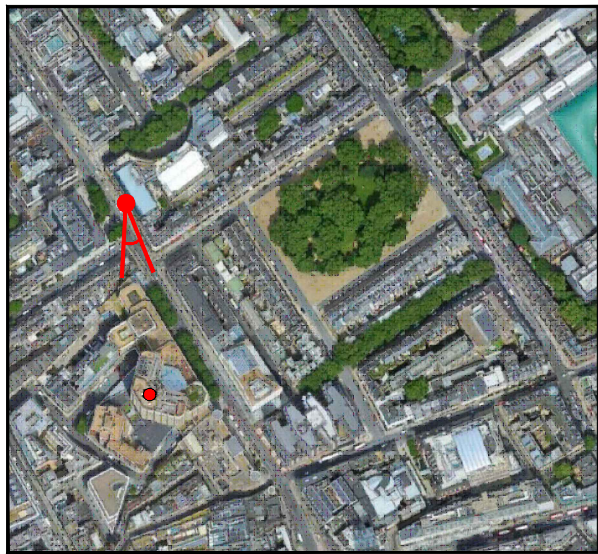

● Site Location
● Camera location, field of view and direction.

Camera location:	Outside 230 Tottenham Court Road E: 529666 N: 181665
Camera - site distance:	150m
Camera focal length (ref: 35mm full frame)	61mm
Date/Time taken	16/10/2020 14:57

Structure: Existing building rooftop.

NOTE: All the equipment enumerated below is to be installed behind polycarbonate screens painted to match existing masonry.

Antennas: 12No. apertures 2200x550x350mm mounted on 3No. new steel roofpod structures.

Ancillaries: Proposed 24No. RRUs, 24No. Routers, 6No. BoBs, & 12No. MHAs fixed to new roofpod structures in 3No. locations.

Cabinets: Proposed 1No. Huawei 3900A (600 x 480 x 1400)
Proposed 1No. Link/AC Mk5 (1200 x 600 x 1800)
Proposed 1No. FURO (750 x 600 x 2100)
Proposed 2No. APM5930 (640 x 480 x 2165)
Proposed 3No. future cabinets TBC (770 x 770 x 2500)

Feeders: Feeders & fibre run from cabinet to antennas on new cable trays fixed to roof blocks.

waldon

WALDON TELECOM
PHOENIX HOUSE
PYRFORD ROAD
WEST BYFLEET
SURREY
KT14 6RA

TEL : 01932 411011
FAX : 01932 411012

ISS.	JOB No.	DESCRIPTION	Rev'd	Date	App'd	Date
A	77564	ISSUED FOR PLANNING: PHOTOMONTAGE	AS	20/10/20	JB	21/10/20
DRAWN	AS	CHECKED	CA	APPROVED	JB	
DATE	20/10/20	DATE	20/10/20	DATE	21/10/20	

SCALE: As Shown

SITE No.	77564	SITE NAME	CENTRAL CROSS
MBNL No.	CMN226	TITLE	PHOTOMONTAGE SHEET 3 OF 3
ADDRESS	TOTTENHAM COURT ROAD MARYLEBONE LONDON		
POST CODE	W1T 1BJ	DRAWING No.	77564-PM-03
PURPOSE OF ISSUE:	PLANNING	ISSUE	A

MBNL