

Copyright: All rights reserved. This drawing must not be reproduced without permission.  
 Only the original drawing should be relied upon. Contractors, sub-contractors and suppliers must verify all dimensions on site before commencing any work or making any shop drawings.  
 All shop drawings to be submitted to the architect for comment prior to fabrication.  
 This drawing is to be read in conjunction with the architect's specification, bills of quantities / schedules, structural, mechanical & electrical drawings, and all discrepancies are to be reported to the architect.  
 Do not scale from this drawing. Dimensions are in millimetres unless otherwise stated.

**NOTES**  
 Indicative Survey for planning purposes only

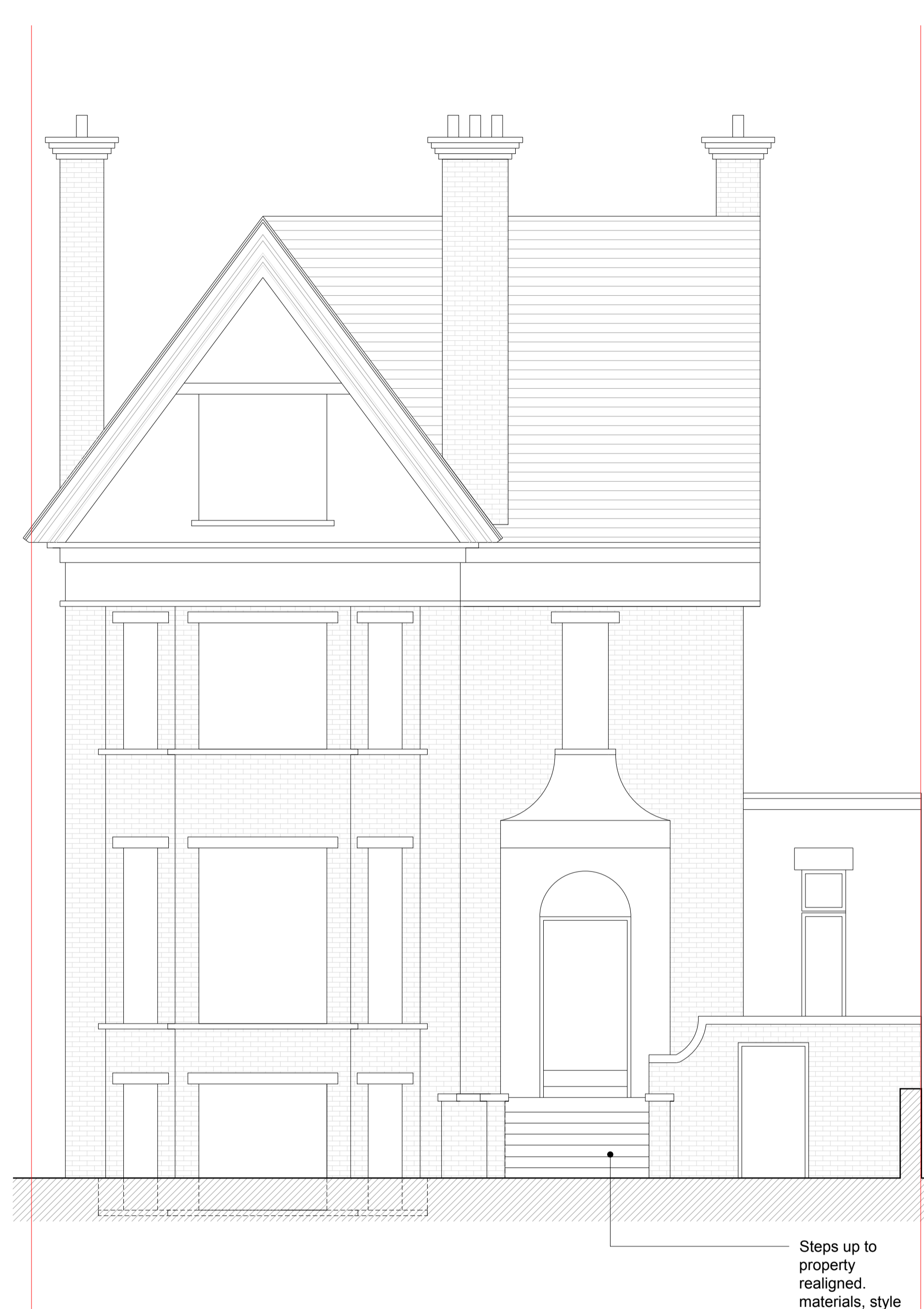

EXISTING FRONT ELEVATION



PROPOSED FRONT ELEVATION



Steps up to property realigned. materials, style and finishes to match exg.

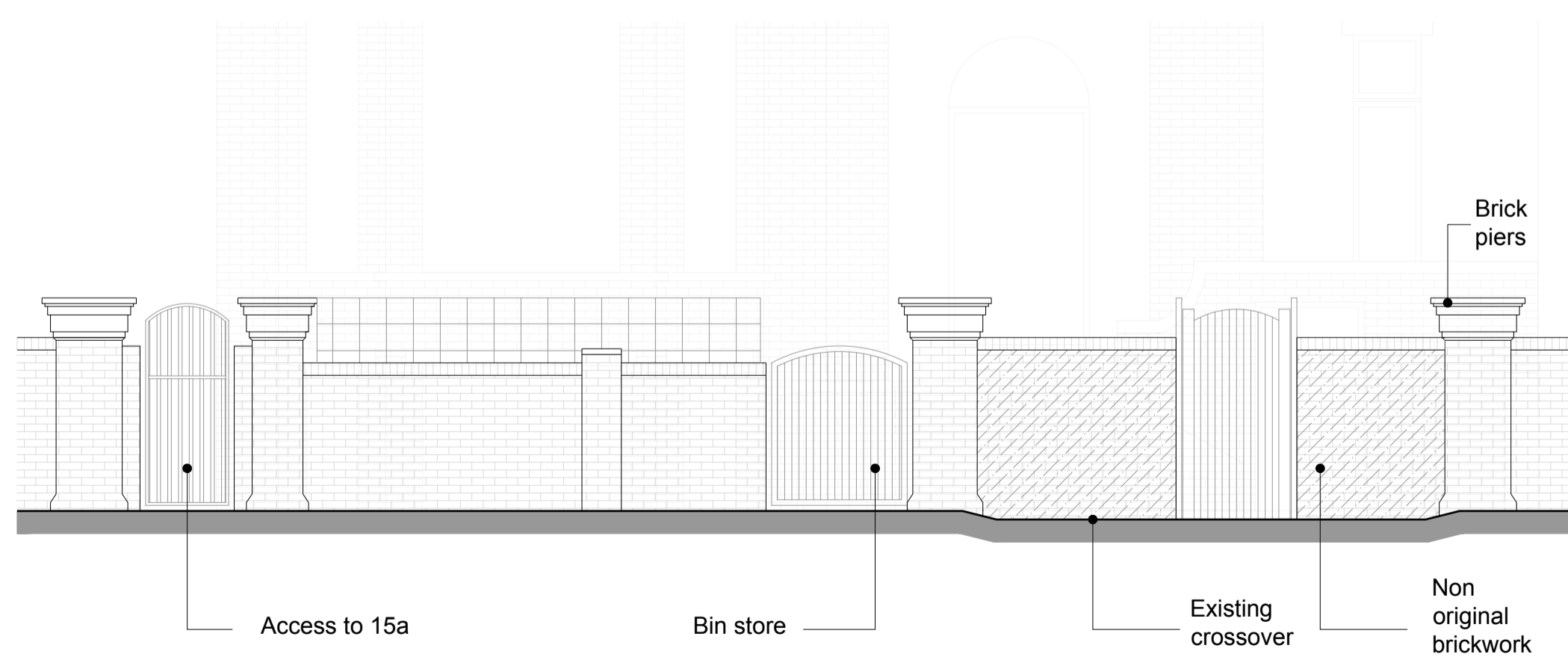

EXISTING FRONT BOUNDARY

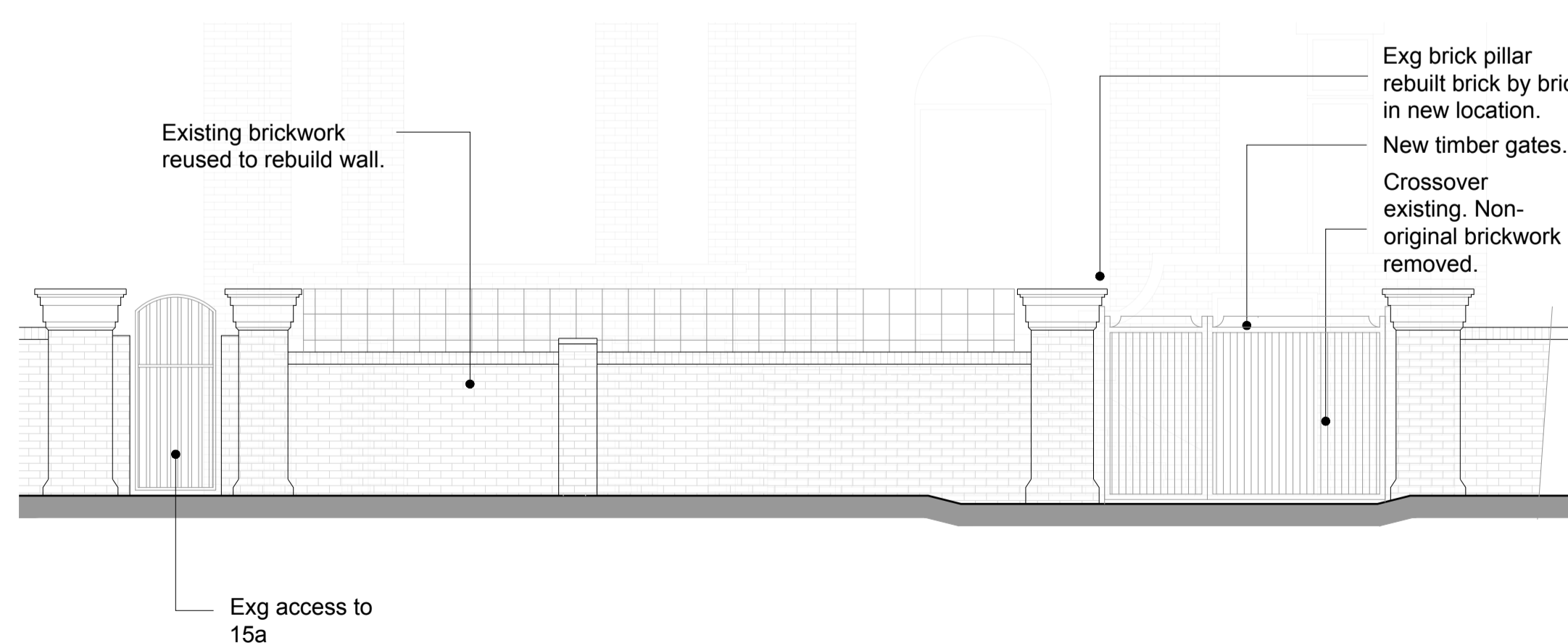

PROPOSED FRONT BOUNDARY



**OPEN** london  
 architecture • surveying • interior design  
 www.openlondon.uk.com  
 mail@openlondon.uk.com

Mermaid House  
 2 Puddle Dock  
 Blackfriars  
 EC4V 3DB  
 t: 020 7332 2888

project  
**15 Chalcot Gardens**  
 London, NW3  
 client  
**Jack Street**

drawing title  
**Existing and Proposed Elevations**  
 drawing status

**Planning**

scale	date	drawn by	checked by
1:50 @ A1	24/05/20		
1:100 @ A3			
job no.	drawing no.	revision	
20005	101	<b>P2</b>	