

Copyright: All rights reserved. This drawing must not be reproduced without permission.
 Only the original drawing should be relied upon. Contractors, sub-contractors and suppliers must verify all dimensions on site before commencing any work or making any shop drawings.
 All shop drawings to be submitted to the architect for comment prior to fabrication.
 This drawing is to be read in conjunction with the architect's specification, bills of quantities / schedules, structural, mechanical & electrical drawings and all discrepancies are to be reported to the architect.
 Do not scale from this drawing. Dimensions are in millimetres unless otherwise stated.

NOTES
 Indicative Survey for planning purposes only

Planning Portal ref:
 PP-08853658
 Existing Balcony
 Extended w/ ornate
 cast iron railings

Planning Portal ref:
 PP-08853658
 Proposed doorway

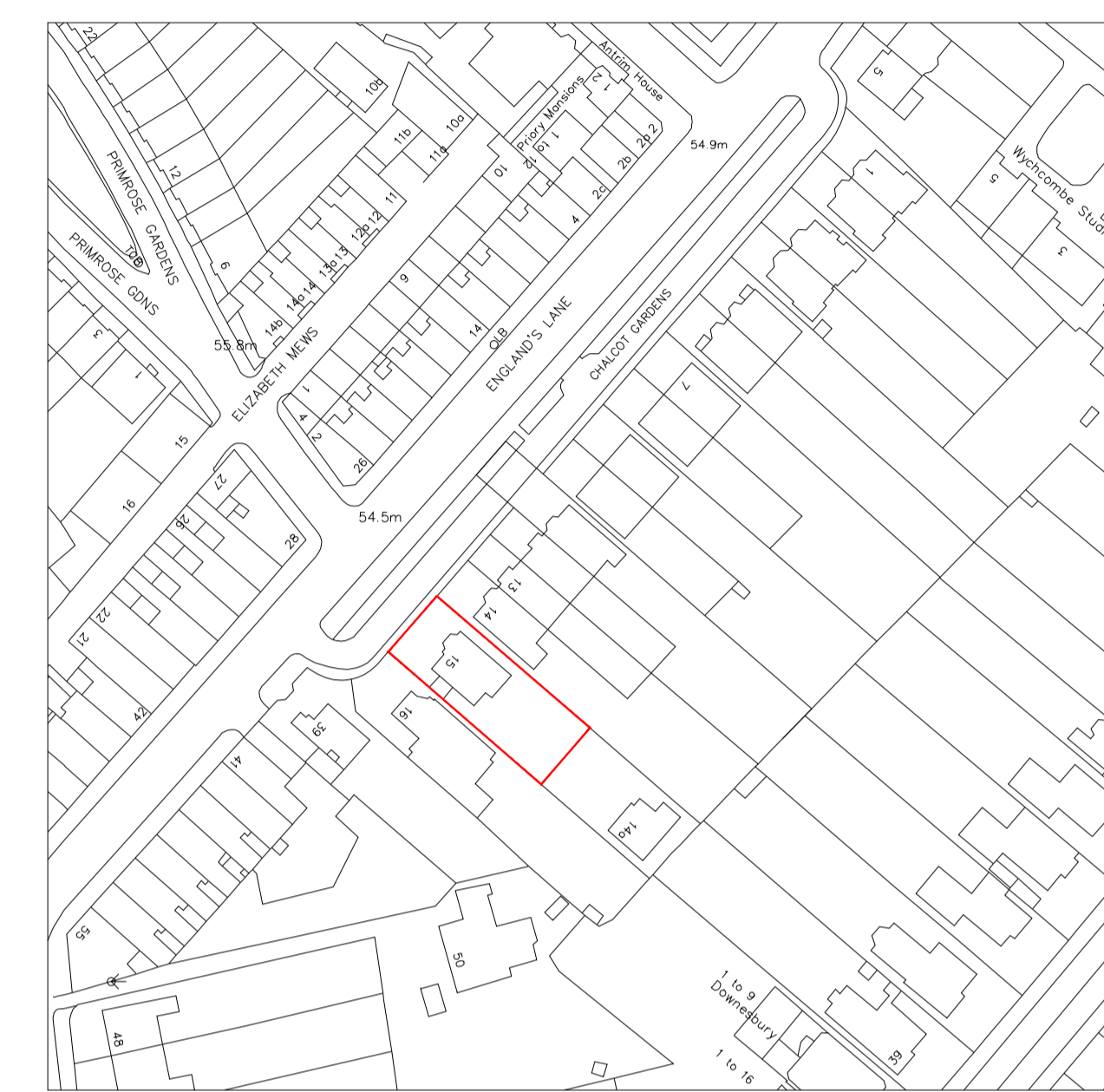

SITE LOCATION PLAN
 1:1250

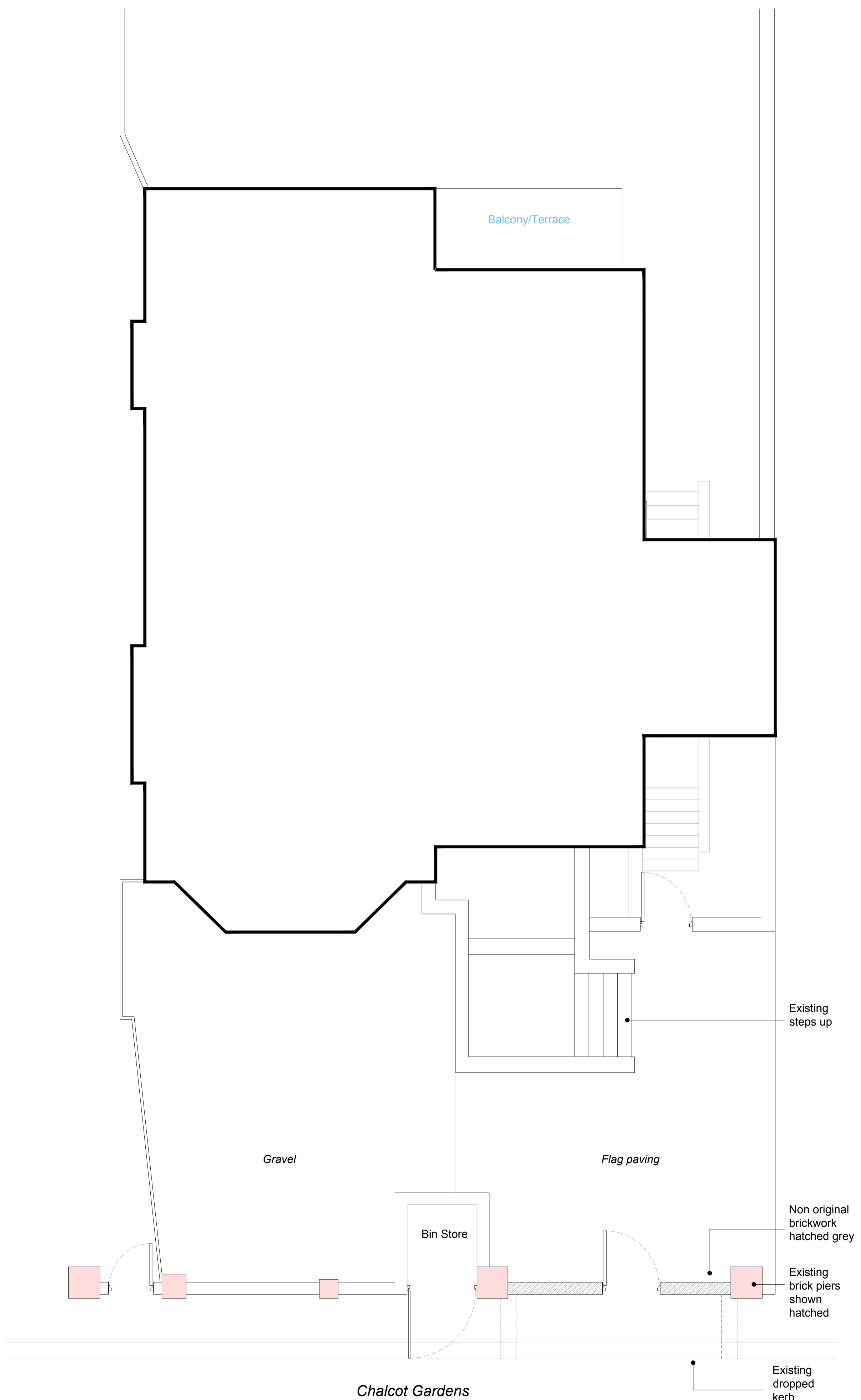

EXISTING FRONT DRIVE LAYOUT
 0 1 5m

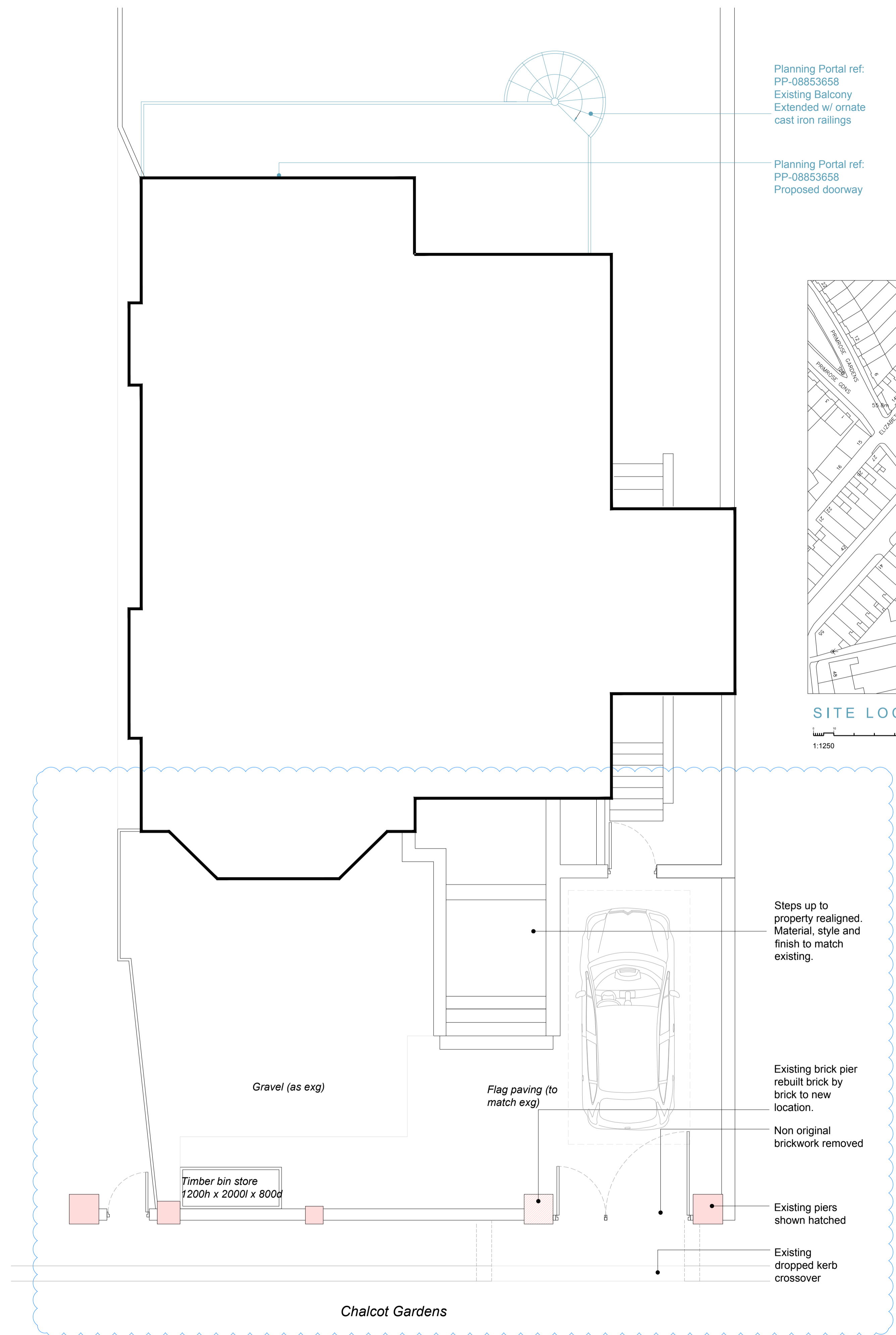

PROPOSED FRONT DRIVE LAYOUT
 0 1 5m

OPEN london
 architecture • surveying • interior design
 www.openlondon.uk.com
 mail@openlondon.uk.com

Mermaid House
 2 Puddle Dock
 Blackfriars
 EC4V 3DB
 t: 020 7332 2888

project
15 Chalcot Gardens
 London, NW3
 client
Jack Street

drawing title
Existing and Proposed
Front Forecourt/Garden Layout
 drawing status

Planning
 scale date drawn by checked by
 1:50 @ A1 10/08/20
 1:100 @ A3
 job no. drawing no. revision
 20005 100 **P2**