

0 1 2 3 4 5 6 metres

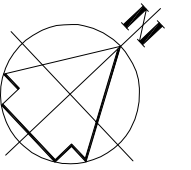

scales 1: 50 @ A1  
1: 100 @ A3



# elevations as proposed

# APPROVED 03.08.20

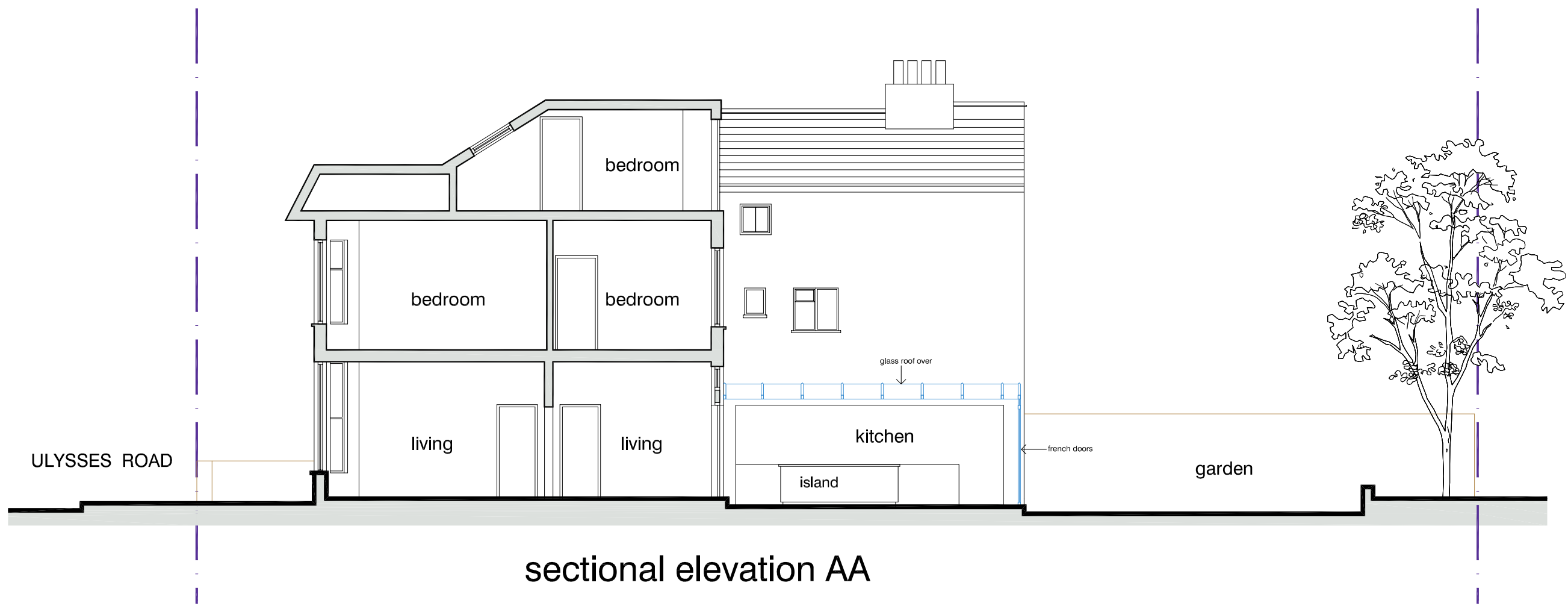
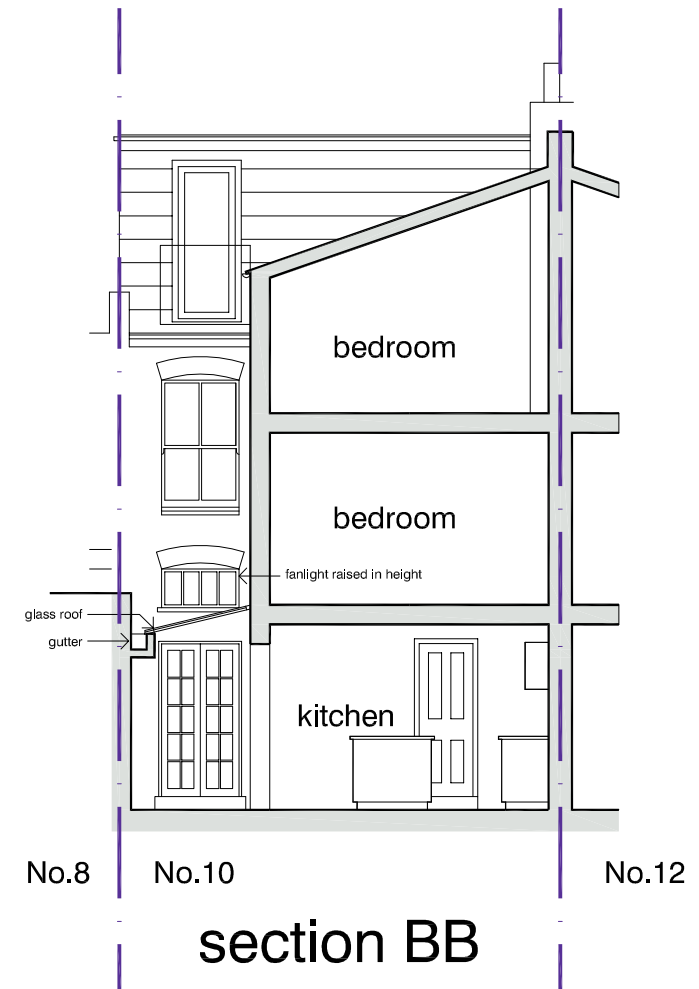
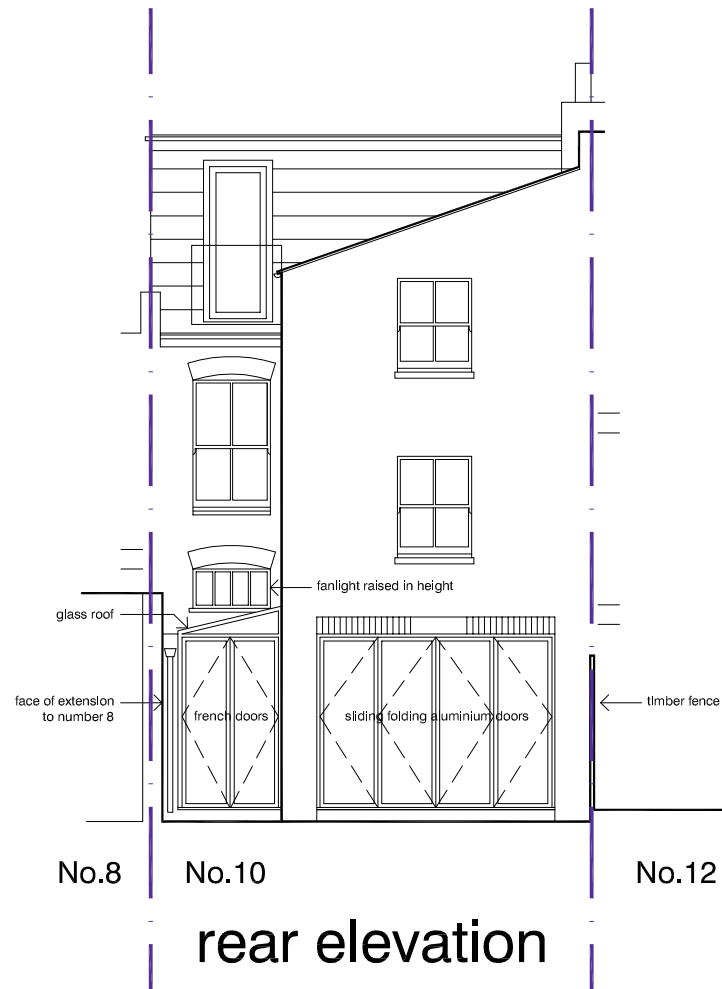

**DVM ARCHITECTS**  
 4a Murray Street . London . NW1 9RE  
 Telephone 0207 485 2121 . Facsimile 0207 267 2527  
 e-mail: studio@dvmarch.com

---

Client: Katie and Adam Jay

Project: 10 Ulysses Road  
London NW6 1EE

Title: Elevations + Section BB  
as proposed

Scale	Date	Job No.
1: 50	16.05.20	1122
Drawing No.	Rev.	
1122-14		

All dimensions are to be checked on site.  
 © This drawing is copyright and remains the property of David & Victoria Mercer  
 at all times and may not be reproduced in part or whole without written consent.