

EXISTING GROUND FLOOR PLAN
 1:100@A3

KEY:

- | | |
|-------------------|----------------------------|
| 1. refuse storage | 8. kitchen |
| 2. front garden | 9. bathroom |
| 3. hall/lobby | 10. communal amenity space |
| 4. living | |
| 5. bedroom | |
| 6. storage | |
| 7. dining | |

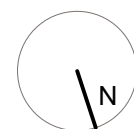

rob jarratt architect

01702 597277
 studio@robjarrattarchitect.com
 www.robjarrattarchitect.com

drawing No.:

0143-03

revision:

A

issue/status:

PLANNING DRAWING

client:

Mr & Mrs Shah

project:

57 Westbere Road, West Hampstead,
 LONDON NW2 3SP

drawing:

EXISTING GROUND FLOOR PLAN

scale:

1:100@A3

drawn by /checked:

RJ

issue date:

02.11.2020



EXISTING FIRST FLOOR PLAN
 1:100@A3

KEY:

- | | |
|-----------------------|----------------------------|
| 1. refuse storage | 8. kitchen |
| 2. front garden | 9. bathroom |
| 3. hall/lobby/landing | 10. communal amenity space |
| 4. living | 11. shower room |
| 5. bedroom | 12. WC |
| 6. storage | |
| 7. dining | |

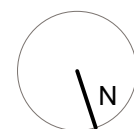

rob jarratt architect

01702 597277
 studio@robjarrattarchitect.com
 www.robjarrattarchitect.com

drawing No.:

0143-04

revision:

A

issue/status:

PLANNING DRAWING

client:

Mr & Mrs Shah

project:

57 Westbere Road, West Hampstead,
 LONDON NW2 3SP

drawing:

EXISTING FIRST FLOOR PLAN

scale:

1:100@A3

drawn by /checked:

RJ

issue date:

02.11.2020

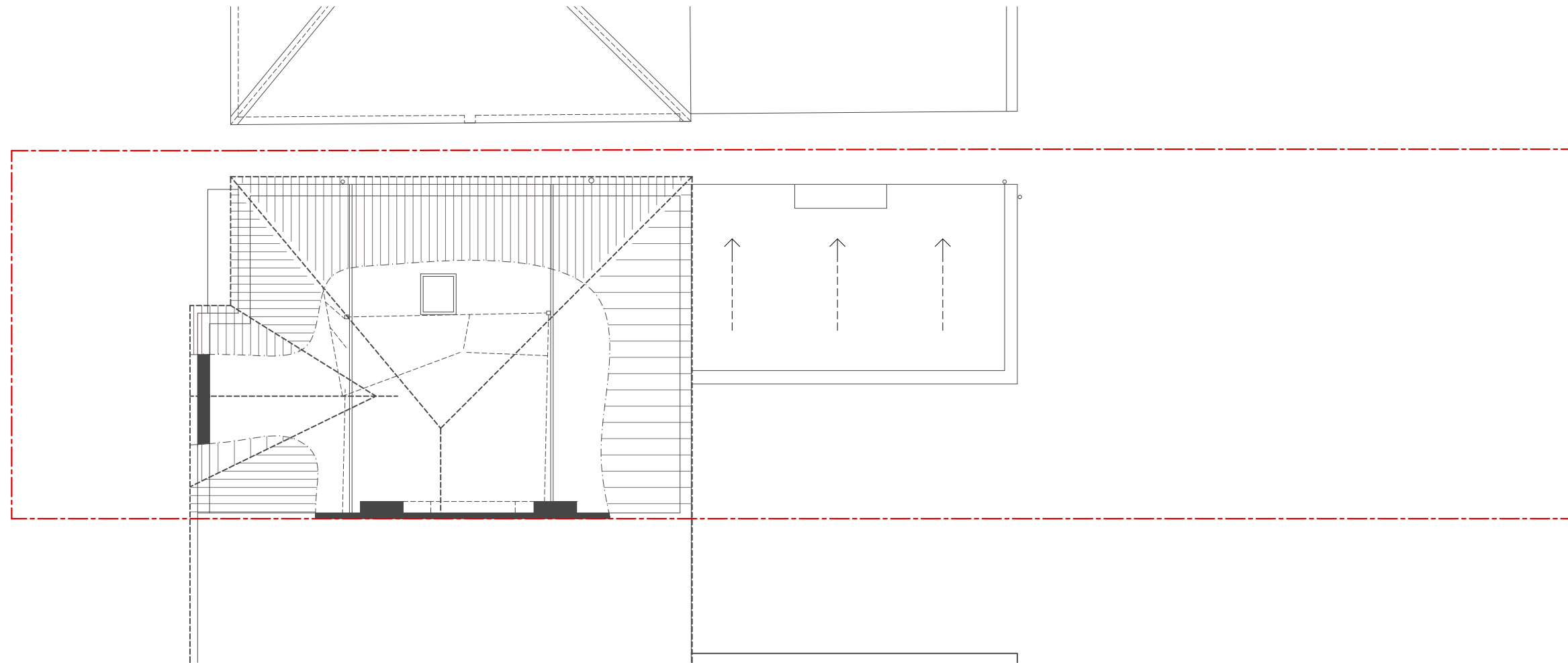

EXISTING LOFT PLAN

1:100@A3

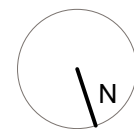

Scale Bar 1:100
0m 1m 3m 5m

rob jarratt architect

01702 597277
studio@robjarrattarchitect.com
www.robjarrattarchitect.com

drawing No.:

0143-05

revision:

A

issue/status:

PLANNING DRAWING

client:

Mr & Mrs Shah

project:

57 Westbere Road, West Hampstead,
LONDON NW2 3SP

drawing:

EXISTING LOFT PLAN

scale:

1:100@A3

drawn by
/checked: RJ

issue date:

02.11.2020

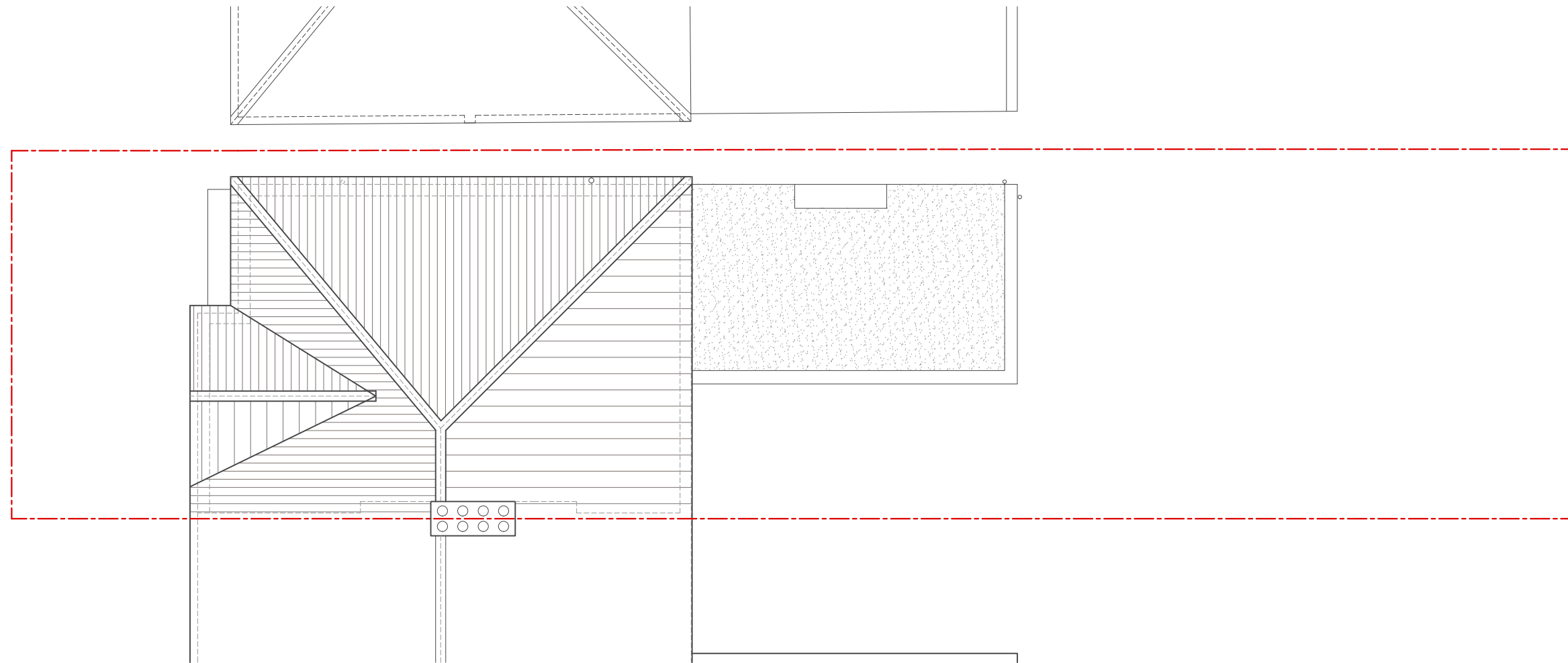

EXISTING ROOF PLAN
1:100@A3

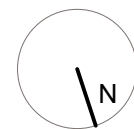

Scale Bar 1:100
0m 1m 3m 5m

rob jarratt architect

01702 597277
studio@robjarrattarchitect.com
www.robjarrattarchitect.com

drawing No.:

0143-06

revision:

A

issue/status:

PLANNING DRAWING

client:

Mr & Mrs Shah

project:

57 Westbere Road, West Hampstead,
LONDON NW2 3SP

drawing:

EXISTING ROOF PLAN

scale:

1:100@A3

drawn by
/checked: RJ

issue date:

02.11.2020



EXISTING FRONT (NORTH EAST) ELEVATION

1:100@A3

rob jarratt architect

01702 597277
studio@robjarrattarchitect.com
www.robjarrattarchitect.com

drawing No.:

0143-07

revision:

A

issue/status:

PLANNING DRAWING

client:

Mr & Mrs Shah

project:

57 Westbere Road, West Hampstead,
LONDON NW2 3SP

drawing:

EXISTING FRONT (NE) ELEVATION

scale:

1:100@A3

drawn by
/checked: RJ

issue date:

02.11.2020





EXISTING SIDE (SOUTH EAST) ELEVATION

1:100@A3

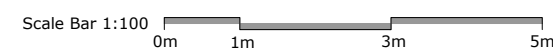

rob jarratt architect

01702 597277
studio@robjarrattarchitect.com
www.robjarrattarchitect.com

drawing No.:

0143-08

revision:

A

issue/status:

PLANNING DRAWING

client:

Mr & Mrs Shah

project:

57 Westbere Road, West Hampstead,
LONDON NW2 3SP

drawing:

EXISTING SIDE (SE) ELEVATION

scale:

1:100@A3

drawn by
/checked: RJ

issue date:

02.11.2020



EXISTING REAR (SOUTH WEST) ELEVATION

1:100@A3

rob jarratt architect

01702 597277
studio@robjarrattarchitect.com
www.robjarrattarchitect.com

drawing No.:

0143-09

revision:

A

issue/status:

PLANNING DRAWING

client:

Mr & Mrs Shah

project:

57 Westbere Road, West Hampstead,
LONDON NW2 3SP

drawing:

EXISTING REAR (SW) ELEVATION

scale:

1:100@A3

drawn by
/checked: RJ

issue date:

02.11.2020





EXISTING REAR (SOUTH WEST) ELEVATION

1:100@A3

rob jarratt architect

01702 597277
studio@robjarrattarchitect.com
www.robjarrattarchitect.com

drawing No.:

0143-10

revision:

A

issue/status:

PLANNING DRAWING

client:

Mr & Mrs Shah

project:

57 Westbere Road, West Hampstead,
LONDON NW2 3SP

drawing:

EXISTING SIDE (NW) ELEVATION

scale:

1:100@A3

drawn by
/checked: RJ

issue date:

02.11.2020

